

# INTERNATIONAL STANDARD

# ISO 19157

First edition  
2013-12-15

---

---

## Geographic information — Data quality

*Information géographique — Qualité des données*

Hak Cipta ISO Central Secretariat, Copy standar ini dibuat oleh BSN untuk kegiatan Perumusan SNI tahun 2014, Penanggung Jawab penggunaan: Sekretariat dan Anggota Panitia Teknis 07-01 - Informasi Geografi/ Geomatika



Reference number  
ISO 19157:2013(E)

© ISO 20 

The BSN logo features the letters 'BSN' in a bold, blue, sans-serif font, with a stylized green and blue globe icon to the right.



**COPYRIGHT PROTECTED DOCUMENT**

© ISO 2013

All rights reserved. Unless otherwise specified, no part of this publication may be reproduced or utilized otherwise in any form or by any means, electronic or mechanical, including photocopying, or posting on the internet or an intranet, without prior written permission. Permission can be requested from either ISO at the address below or ISO's member body in the country of the requester.

ISO copyright office  
Case postale 56 • CH-1211 Geneva 20  
Tel. + 41 22 749 01 11  
Fax + 41 22 749 09 47  
E-mail [copyright@iso.org](mailto:copyright@iso.org)  
Web [www.iso.org](http://www.iso.org)

Published in Switzerland

# Contents

	Page
<b>Foreword</b> .....	<b>iv</b>
<b>Introduction</b> .....	<b>v</b>
<b>1 Scope</b> .....	<b>1</b>
<b>2 Conformance</b> .....	<b>1</b>
<b>3 Normative references</b> .....	<b>1</b>
<b>4 Terms and definitions</b> .....	<b>2</b>
<b>5 Abbreviated terms</b> .....	<b>4</b>
5.1 Abbreviations .....	4
5.2 Package abbreviations .....	5
<b>6 Overview of data quality</b> .....	<b>5</b>
<b>7 Components of data quality</b> .....	<b>6</b>
7.1 Overview of the components .....	6
7.2 Data quality unit .....	7
7.3 Data quality elements .....	8
7.4 Descriptors of data quality elements .....	11
7.5 Metaquality elements .....	14
7.6 Descriptors of a metaquality element .....	15
<b>8 Data quality measures</b> .....	<b>16</b>
8.1 General .....	16
8.2 Standardized data quality measures .....	16
8.3 User defined data quality measures .....	16
8.4 Catalogue of data quality measures .....	16
8.5 List of components .....	17
8.6 Component details .....	18
<b>9 Data quality evaluation</b> .....	<b>20</b>
9.1 The process for evaluating data quality .....	20
9.2 Data quality evaluation methods .....	21
9.3 Aggregation and derivation .....	23
<b>10 Data quality reporting</b> .....	<b>23</b>
10.1 General .....	23
10.2 Particular cases .....	24
<b>Annex A (normative) Abstract test suites</b> .....	<b>26</b>
<b>Annex B (informative) Data quality concepts and their use</b> .....	<b>28</b>
<b>Annex C (normative) Data dictionary for data quality</b> .....	<b>34</b>
<b>Annex D (normative) List of standardized data quality measures</b> .....	<b>50</b>
<b>Annex E (informative) Evaluating and reporting data quality</b> .....	<b>96</b>
<b>Annex F (informative) Sampling methods for evaluating</b> .....	<b>119</b>
<b>Annex G (normative) Data quality basic measures</b> .....	<b>127</b>
<b>Annex H (informative) Management of data quality measures</b> .....	<b>132</b>
<b>Annex I (informative) Guidelines for the use of Quality Elements</b> .....	<b>135</b>
<b>Annex J (informative) Aggregation of data quality results</b> .....	<b>144</b>
<b>Bibliography</b> .....	<b>146</b>

## Foreword

ISO (the International Organization for Standardization) is a worldwide federation of national standards bodies (ISO member bodies). The work of preparing International Standards is normally carried out through ISO technical committees. Each member body interested in a subject for which a technical committee has been established has the right to be represented on that committee. International organizations, governmental and non-governmental, in liaison with ISO, also take part in the work. ISO collaborates closely with the International Electrotechnical Commission (IEC) on all matters of electrotechnical standardization.

The procedures used to develop this document and those intended for its further maintenance are described in the ISO/IEC Directives, Part 1. In particular the different approval criteria needed for the different types of ISO documents should be noted. This document was drafted in accordance with the editorial rules of the ISO/IEC Directives, Part 2 (see [www.iso.org/directives](http://www.iso.org/directives)).

Attention is drawn to the possibility that some of the elements of this document may be the subject of patent rights. ISO shall not be held responsible for identifying any or all such patent rights. Details of any patent rights identified during the development of the document will be in the Introduction and/or on the ISO list of patent declarations received (see [www.iso.org/patents](http://www.iso.org/patents)).

Any trade name used in this document is information given for the convenience of users and does not constitute an endorsement.

For an explanation on the meaning of ISO specific terms and expressions related to conformity assessment, as well as information about ISO's adherence to the WTO principles in the Technical Barriers to Trade (TBT) see the following URL: [Foreword - Supplementary information](#)

The committee responsible for this document is ISO/TC 211, Geographic information/Geomatics

This edition of ISO 19157:2013 cancels and replaces ISO/TS 19138:2006, ISO 19114:2003 and ISO 19113:2002, which have been technically revised.

## Introduction

Geographic data are increasingly being shared, interchanged and used for purposes other than their producers' intended ones. Information about the quality of available geographic data are vital to the process of selecting a data set in that the value of data are directly related to its quality. A user of geographic data may have multiple data sets from which to choose. Therefore, it is necessary to compare the quality of the data sets to determine which best fulfils the requirements of the user.

The purpose of describing the quality of geographic data is to facilitate the comparison and selection of the data set best suited to application needs or requirements. Complete descriptions of the quality of a data set will encourage the sharing, interchange and use of appropriate data sets. Information on the quality of geographic data allows a data producer to evaluate how well a data set meets the criteria set forth in its product specification and assists data users in evaluating a product's ability to satisfy the requirements for their particular application. For the purpose of this evaluation, clearly defined procedures are used in a consistent manner.

To facilitate comparisons, it is essential that the results of the quality reports are expressed in a comparable way and that there is a common understanding of the data quality measures that have been used. These data quality measures provide descriptors of the quality of geographic data through comparison with the universe of discourse. The use of incompatible measures makes data quality comparisons impossible to perform. This International Standard standardizes the components and structures of data quality measures and defines commonly used data quality measures.

This International Standard recognizes that a data producer and a data user may view data quality from different perspectives. Conformance quality levels can be set using the data producer's product specification or a data user's data quality requirements. If the data user requires more data quality information than that provided by the data producer, the data user can follow the data producer's data quality evaluation process flow to get the additional information. In this case the data user requirements are treated as a product specification for the purpose of using the data producer process flow.

The objective of this International Standard is to provide principles for describing the quality for geographic data and concepts for handling quality information for geographic data, and a consistent and standard manner to determine and report a data set's quality information. It aims also to provide guidelines for evaluation procedures of quantitative quality information for geographic data.

"Hak Cipta ISO Central Secretariat, Copy standar ini dibuat oleh BSN untuk kegiatan Perumusan SNI tahun 2014, Penanggung Jawab penggunaan: Sekretariat dan Anggota Panitia Teknis 07-01 - Informasi Geografi/ Geomatika

# Geographic information — Data quality

## 1 Scope

This International Standard establishes the principles for describing the quality of geographic data. It

- defines components for describing data quality;
- specifies components and content structure of a register for data quality measures;
- describes general procedures for evaluating the quality of geographic data;
- establishes principles for reporting data quality.

This International Standard also defines a set of data quality measures for use in evaluating and reporting data quality. It is applicable to data producers providing quality information to describe and assess how well a data set conforms to its product specification and to data users attempting to determine whether or not specific geographic data are of sufficient quality for their particular application.

This International Standard does not attempt to define minimum acceptable levels of quality for geographic data.

## 2 Conformance

Any product claiming conformance to this International Standard shall pass all the requirements described in the abstract test suite presented in [Annex A](#) as follows:

- a) A data quality evaluation process shall pass the tests outlined in [A.1](#);
- b) Data quality metadata shall pass the tests outlined in [A.2](#) and [A.3](#);
- c) A standalone quality report shall pass the tests outlined in [A.4](#);
- d) A data quality measure shall pass the tests outlined in [A.5](#).

## 3 Normative references

The following referenced documents, in whole or in part, are normatively referenced in this document and are indispensable for its application. For dated references, only the edition cited applies. For undated references, the latest edition of the referenced document (including any amendments) applies.

ISO/TS 19103:2005, *Geographic information — Conceptual schema language*

ISO 19108:2002, *Geographic information — Temporal schema*

ISO 19115-1:2014, *Geographic information — Metadata — Part 1: Fundamentals*<sup>1)</sup>

ISO 19115-2:2009, *Geographic information — Metadata — Part 2: Extensions for imagery and gridded data*

ISO 19135:2005, *Geographic information — Procedures for item registration*

---

1) Under preparation.

## 4 Terms and definitions

### 4.1

#### **accuracy**

closeness of agreement between a test result or measurement result and the true value

Note 1 to entry: In this International Standard, the true value can be a reference value that is accepted as true.

[SOURCE: ISO 3534-2:2006, 3.3.1, modified – original Note has been deleted. New Note 1 to entry has been added.]

### 4.2

#### **catalogue**

collection of *items* (4.18) or an electronic or paper document that contains information about the collection of items

[SOURCE: ISO 10303-227:2005, 3.3.10, modified - Note has been deleted.]

### 4.3

#### **conformance**

fulfilment of specified requirements

[SOURCE: ISO 19105:2000, 3.8]

### 4.4

#### **conformance quality level**

threshold value or set of threshold values for data *quality* (4.21) results used to determine how well a *dataset* (4.8) meets the criteria set forth in its *data product specification* (4.6) or user requirements

### 4.5

#### **correctness**

correspondence with the *universe of discourse* (4.24)

### 4.6

#### **data product specification**

detailed description of a *dataset* (4.8) or *dataset series* (4.9) together with additional information that will enable it to be created, supplied to and used by another party

[SOURCE: ISO 19131:2007, 4.7, modified - Note has been deleted.]

### 4.7

#### **data quality basic measure**

generic data *quality* (4.21) measure used as a basis for the creation of specific data quality measures

Note 1 to entry: Data quality basic measures are abstract data types. They cannot be used directly when reporting data quality.

### 4.8

#### **dataset**

identifiable collection of data

Note 1 to entry: A data set can be a smaller grouping of data which, though limited by some constraint such as spatial extent or *feature type* (4.15), is located physically within a larger data set. Theoretically, a data set can be as small as a single *feature* (4.11) or *feature attribute* (4.12) contained within a larger data set. A hardcopy map or chart can be considered a data set.

[SOURCE: ISO 19115-1:—, 4.3 ]<sup>2)</sup>

---

2) To be published.

**4.9****dataset series**

collection of *datasets* (4.8) sharing common characteristics  
[SOURCE: ISO 19115-1:—, 4.10]<sup>3)</sup>

**4.10****direct evaluation method**

method of evaluating the *quality* (4.21) of a *dataset* (4.8) based on inspection of the *items* (4.18) within the dataset

**4.11****feature**

abstraction of real world phenomena

Note 1 to entry: A feature may occur as a type or an instance. *Feature type* (4.15) or *feature instance* (4.13) will be used when only one is meant.

[SOURCE: ISO 19101:2002, 4.11]

**4.12****feature attribute**

characteristic of a *feature* (4.11)

Note 1 to entry: A feature attribute has a name, a data type and a value domain associated with it. A feature attribute for a *feature instance* (4.13) also has an attribute value taken from the value domain.

[SOURCE: ISO 19101:2002, 4.12, modified – Examples have been deleted. Note 1 to entry has been added.]

**4.13****feature instance**

individual of a given *feature type* (4.15) having specified *feature attribute* (4.12) values  
[SOURCE: ISO 19101-1:—, 4.1.14]<sup>4)</sup>

**4.14****feature operation**

operation that every instance of a *feature type* (4.15) may perform

[SOURCE: ISO 19110:2005, 4.5 - modified, Example and Note have been removed.]

**4.15****feature type**

class of *features* (4.11) having common characteristics

[SOURCE: ISO 19156:2011, 4.7]

**4.16****geographic data**

data with implicit or explicit reference to a location relative to the Earth

[SOURCE: ISO 19109:2005, 4.12, modified - Note has been deleted.]

**4.17****indirect evaluation method**

method of evaluating the *quality* (4.21) of a *dataset* (4.8) based on external knowledge

Note 1 to entry: Examples of external knowledge are data set lineage, such as production method or source data.

3) To be published.

4) To be published.

**4.18**

**item**

anything that can be described and considered separately

Note 1 to entry: An item can be any part of a *data set* (4.8), such as a *feature* (4.11), feature relationship, *feature attribute* (4.12), or combination of these.

[SOURCE: ISO 2859-5:2005, 3.4, modified – Original Example has been removed. Note 1 to entry has been added.]

**4.19**

**metadata**

information about a resource

[SOURCE: ISO 19115-1:—, 4.9]<sup>5)</sup>

**4.20**

**metaquality**

information describing the *quality* (4.21) of data quality

**4.21**

**quality**

degree to which a set of inherent characteristics fulfils requirements

[SOURCE: ISO 9000:2005, 3.1.1, modified - Original Notes have been removed.]

**4.22**

**register**

set of files containing identifiers assigned to *items* (4.18) with descriptions of the associated items

[SOURCE: ISO 19135:2005, 4.1.9]

**4.23**

**standalone quality report**

free text document providing fully detailed information about data *quality* (4.21) evaluations, results and measures used

**4.24**

**universe of discourse**

view of the real or hypothetical world that includes everything of interest

[SOURCE: ISO 19101:2002, 4.29]

## 5 Abbreviated terms

### 5.1 Abbreviations

ADQR	aggregated data quality results
AQL	acceptance quality limit [ISO 3534-2:2006]
RMSE	root mean square error
UML	Unified Modeling Language
XML	Extensible Markup Language

---

5) To be published.

## 5.2 Package abbreviations

Abbreviations are used to denote the package that contains a class. Those abbreviations precede class names, connected by a “\_”. The standard in which those classes are located is indicated in parentheses. A list of those abbreviations follows.

CI	Citation [ISO 19115-1:2014]
CT	Catalogues [ISO/TS 19139:2007]
DQ	Data Quality [ISO 19157]
DQM	Data Quality Measure [ISO 19157]
EX	Extent [ISO 19115-1:2014]
GF	General Feature [ISO 19109:2005]
MD	Metadata [ISO 19115-1:2014]
QE	Quality Extended [ISO 19115-2:2009]
RE	Registration [ISO 19135:2005]

## 6 Overview of data quality

Working with data quality includes:

- understanding of the concepts of data quality related to geographic data. [Annex B](#) is a description of data quality concepts used to establish the components for describing the quality of geographic data;
- defining data quality conformance levels in data product specifications or based on user requirements. Establishment of data product specifications is described in ISO 19131:2007;
- specifying quality aspects in application schemas;
- evaluating data quality;
- reporting data quality.

NOTE 1 The development of application schemas is described in ISO 19109:2005.

A data quality evaluation can be applied to data set series, a data set or a subset of data within a data set, sharing common characteristics so that its quality can be evaluated.

Data quality shall be described using the data quality elements. Data quality elements and their descriptors are used to describe how well a data set meets the criteria set forth in its data product specification or user requirements and provide quantitative quality information.

When data quality information describes data that have been created without a detailed data product specification or with a data product specification that lacks quantitative measures and descriptors, the data element may be evaluated in a non-quantitative subjective way as a descriptive result for each element.

Some quality related information is provided by purpose, usage and lineage. This information is reported as metadata in conformance with ISO 19115-1:2014.

NOTE 2 Purpose describes the rationale for creating a data set and contains information about its intended use, which may not be the same as the actual use of the data set. Usage describes the application(s) for which a data set has been used, either by the data producer or by other data users. Lineage describes the history of a data set and recounts the life cycle of a data set from collection and acquisition through compilation and derivation to its current form. This general, non-quantitative information is illustrative for users and can help assessing the quality of a data set, especially in cases where it is used for a particular application that differs from the intended application (see also 9.2.3).

This International Standard recognizes that quantitative data quality elements may have associated quality which is termed metaquality. Metaquality describes the quality of the data quality results in terms of defined characteristics.

NOTE 3 The concept of metaquality is described in 7.5.

Figure 1 provides an overview of data quality information.

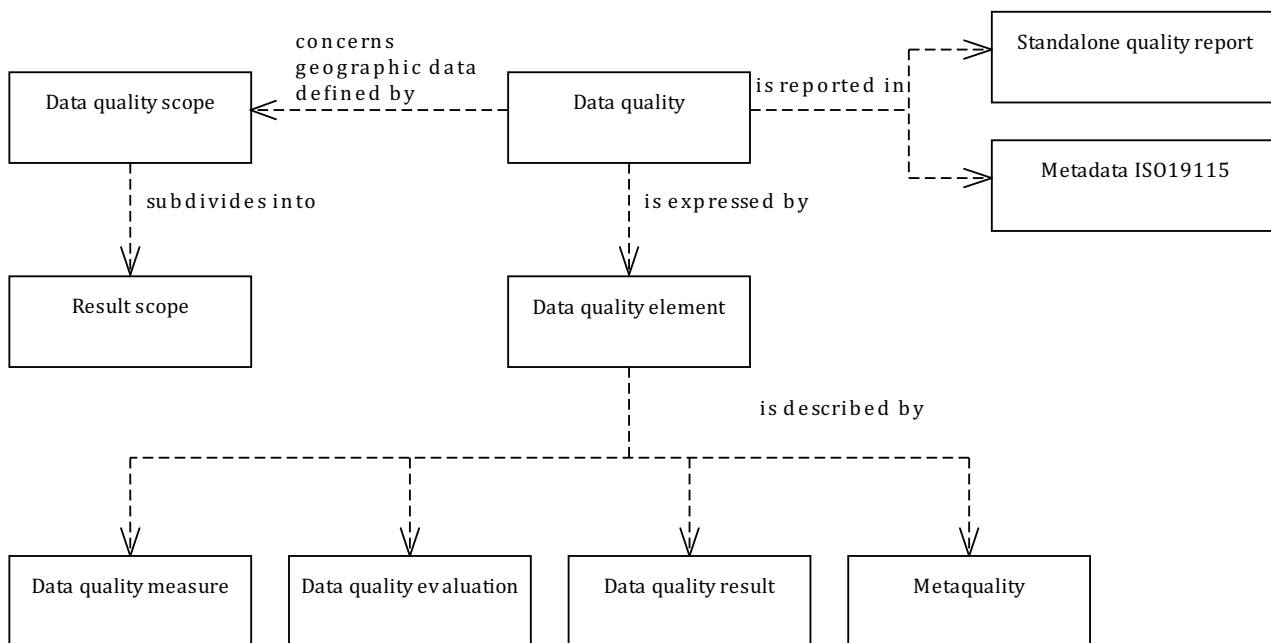

Figure 1 — Conceptual model of quality for geographic data

## 7 Components of data quality

### 7.1 Overview of the components

The components of data quality are described in Clause 7. Figure 2 presents an overview of the components and the connections between them. See the data dictionary defined in Annex C (normative) for more details about components and their attributes.

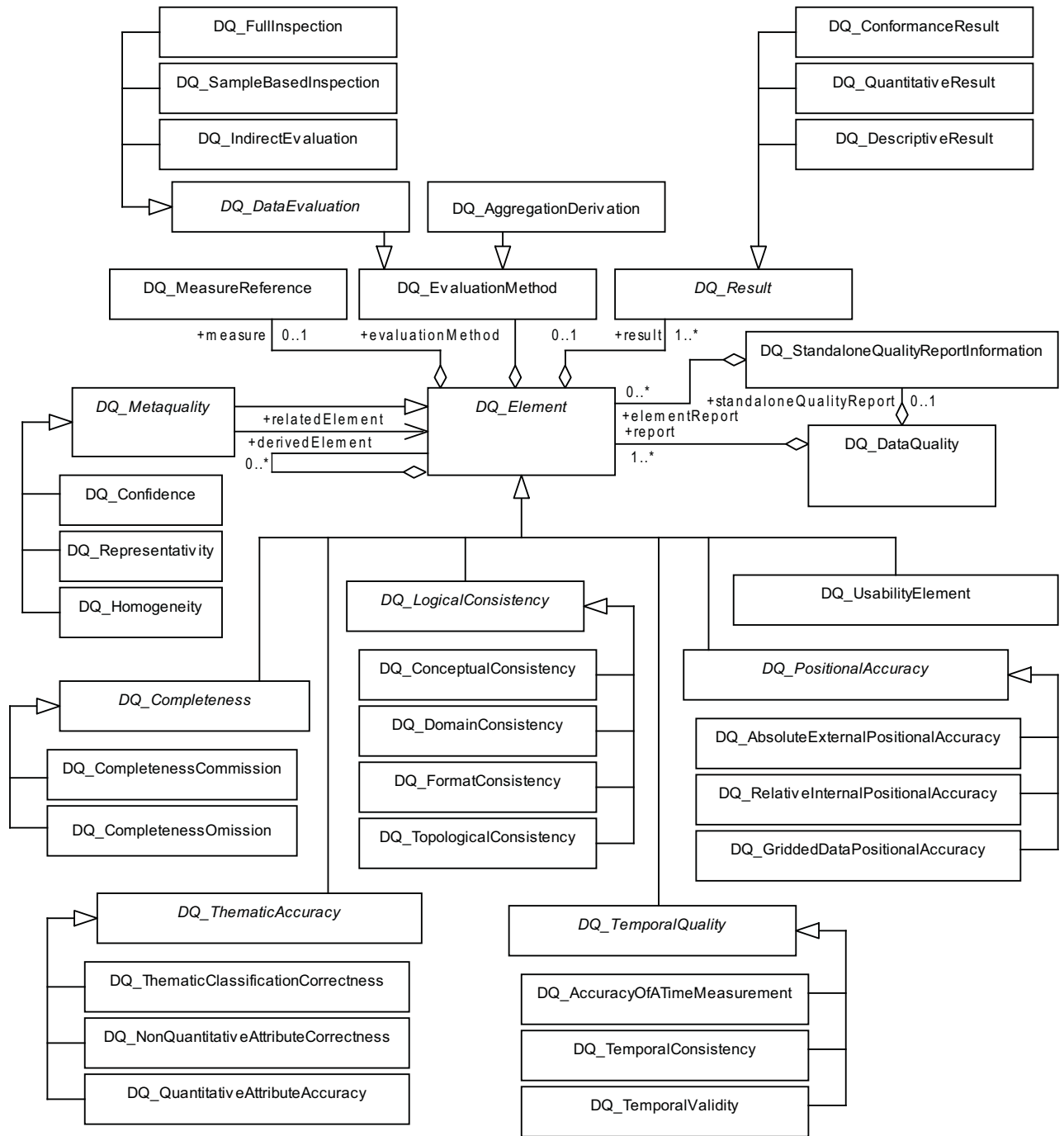

Figure 2 — Overview of the components of data quality

## 7.2 Data quality unit

When describing the quality of geographic data, different quality elements and different subsets of the data may be considered. In order to describe these, data quality units are used. A data quality unit is the combination of a scope and data quality elements, see [Figure 3](#).

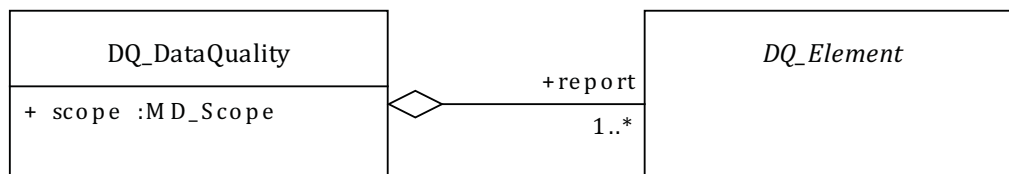

Figure 3 — Data quality unit

The scope of the data quality unit(s) specifies the extent, spatial and/or temporal, and/or common characteristic(s) that identify the data on which data quality is to be evaluated.

One data quality scope shall be specified for each data quality unit. One data quality report (metadata or standalone quality report) may encompass several data quality units, since scopes are often different for individual data quality elements. These different scopes may be, for example, spatially separate, overlapping or even sharing the same extents.

The following are examples of what defines a data quality scope (see also MD\_Scope in ISO 19115-1):

- a) a data set series;
- b) a data set;
- c) a subset of data defined by one or more of the following characteristics:
  - 1) types of items (sets of feature types, feature attributes, feature operations or feature relationships);
  - 2) specific items (sets of feature instances, attribute values or instances of feature relationships);
  - 3) geographic extent;
  - 4) temporal extent (the time frame of reference and accuracy of the time frame).

## 7.3 Data quality elements

### 7.3.1 General

A data quality element is a component describing a certain aspect of the quality of geographic data and these have been organized into different categories. These categories are shown in [Figure 4](#).

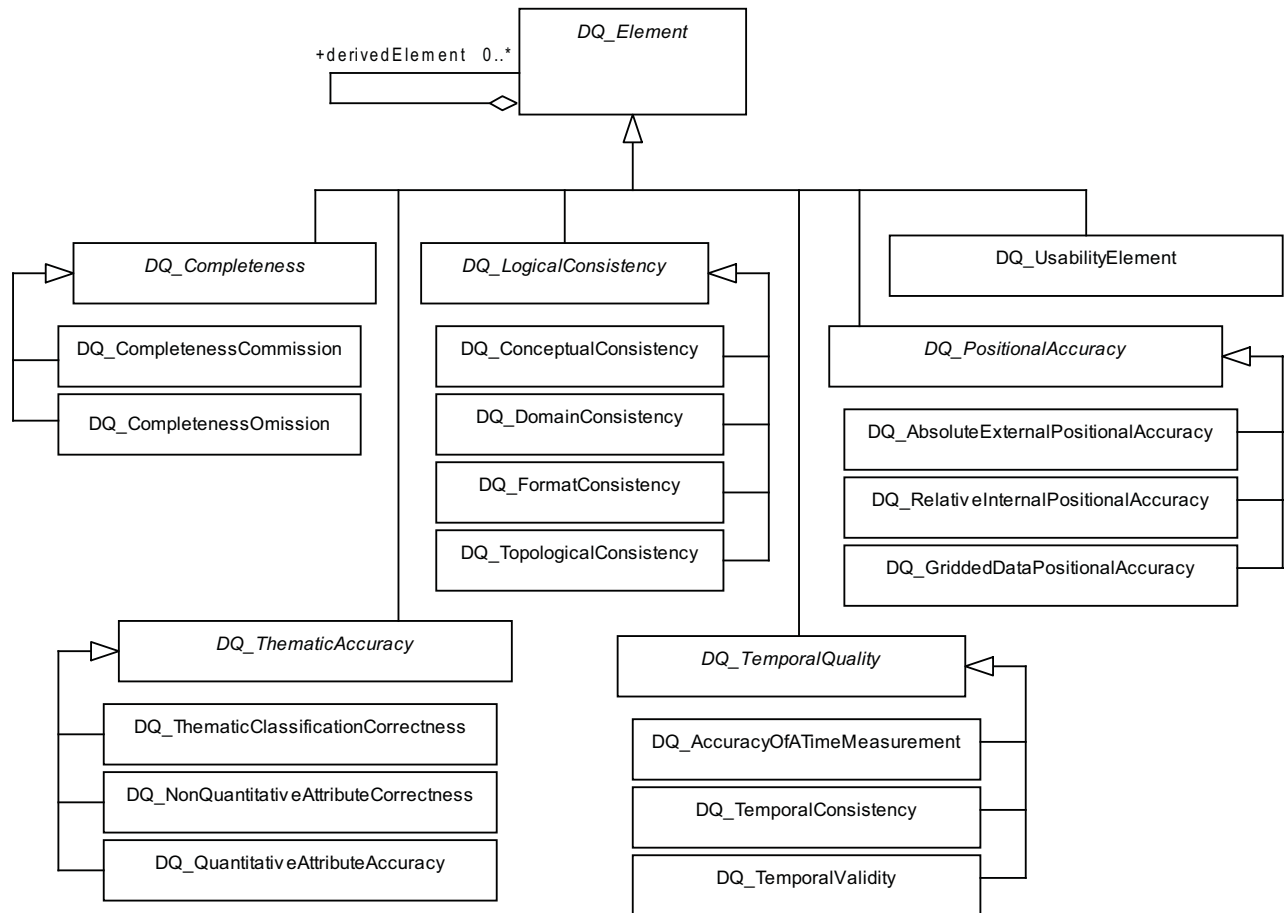

Figure 4 — Overview of the data quality elements

### 7.3.2 Completeness

Completeness is defined as the presence and absence of features, their attributes and relationships. It consists of two data quality elements:

- commission: excess data present in a data set;
- omission: data absent from a data set.

### 7.3.3 Logical consistency

Logical consistency is defined as the degree of adherence to logical rules of data structure, attribution and relationships (data structure can be conceptual, logical or physical). If these logical rules are documented elsewhere (for example, in a data product specification) then the source should be referenced (for example, in the data quality evaluation). It consists of four data quality elements:

- conceptual consistency: adherence to rules of the conceptual schema;
- domain consistency: adherence of values to the value domains;
- format consistency: degree to which data are stored in accordance with the physical structure of the data set;
- topological consistency: correctness of the explicitly encoded topological characteristics of a data set.

#### 7.3.4 Positional accuracy

Positional accuracy is defined as the accuracy of the position of features within a spatial reference system. It consists of three data quality elements:

- absolute or external accuracy: closeness of reported coordinate values to values accepted as or being true;
- relative or internal accuracy: closeness of the relative positions of features in a data set to their respective relative positions accepted as or being true;
- gridded data positional accuracy: closeness of gridded data spatial position values to values accepted as or being true.

#### 7.3.5 Thematic accuracy

Thematic accuracy is defined as the accuracy of quantitative attributes and the correctness of non-quantitative attributes and of the classifications of features and their relationships. It consists of three data quality elements:

- classification correctness: comparison of the classes assigned to features or their attributes to a universe of discourse (e.g. ground truth or reference data);
- non-quantitative attribute correctness: measure of whether a non-quantitative attribute is correct or incorrect;
- quantitative attribute accuracy: closeness of the value of a quantitative attribute to a value accepted as or known to be true.

#### 7.3.6 Temporal quality

Temporal quality is defined as the quality of the temporal attributes and temporal relationships of features. It consists of three data quality elements:

- accuracy of a time measurement: closeness of reported time measurements to values accepted as or known to be true;
- temporal consistency: correctness of the order of events;
- temporal validity: validity of data with respect to time.

NOTE Time measurement can be either a defined point in time or a period.

EXAMPLE March 33 is an example of invalid data.

#### 7.3.7 Usability element

Usability is based on user requirements. All quality elements may be used to evaluate usability. Usability evaluation may be based on specific user requirements that cannot be described using the quality elements described above. In this case, the usability element shall be used to describe specific quality information about a data set's suitability for a particular application or conformance to a set of requirements.

It is recommended when using the usability element, to use all applicable quality elements descriptors (see 7.4) and to define the quality measures applied in conformance with [Clause 8](#) or [Annex D](#), in order to provide precise details on the evaluation.

EXAMPLE With this element, a data producer can show how a data set is suitable for various identified usages. This element can be used to declare the conformance of the data set to a particular specification.

## 7.4 Descriptors of data quality elements

### 7.4.1 General

An evaluation of a data quality element is described by the following:

- measure: the type of evaluation;
- evaluation method: the procedure used to evaluate the measure;
- result: the output of the evaluation.

These are shown in [Figure 5](#), and are described in [7.4.2](#), [7.4.3](#) and [7.4.4](#).

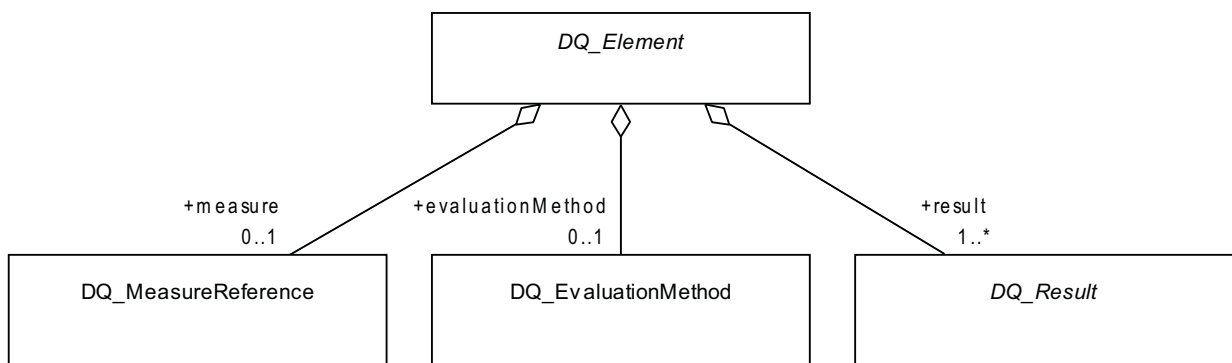

Figure 5 — Data quality element descriptors

### 7.4.2 Measure

A data quality element should refer to one measure only, by means of a measure reference (see [Figure 6](#)), providing an identifier of a measure fully described elsewhere (DQM\_Measure.measureIdentifier, see [8.6.1](#)) and/or providing the name and a short description of the measure.

NOTE The whole description can be found within a measure register or catalogue, which can form part of a data product specification or a standalone quality report.

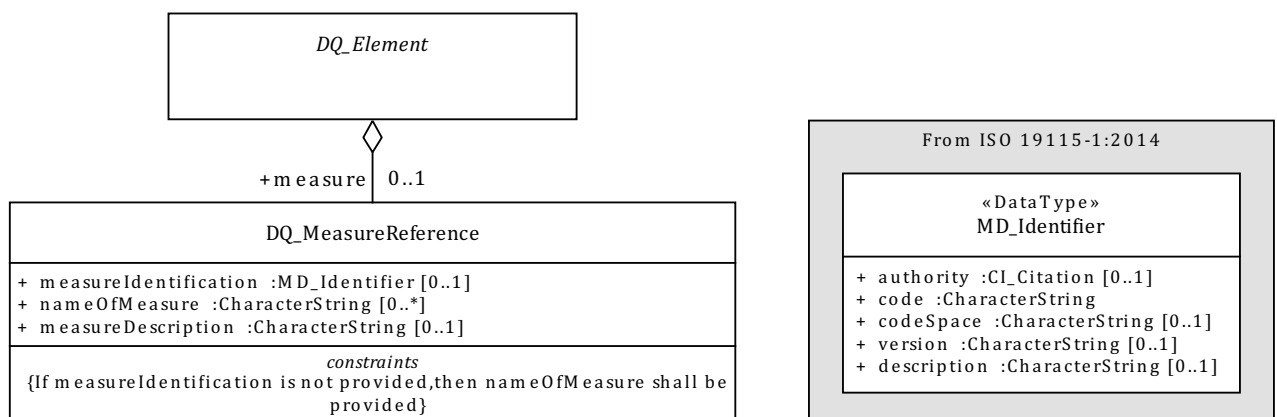

Figure 6 — Data quality measure reference

Data quality measures are further described in [Clause 8](#) of this International Standard. [Annex D](#) contains a list of standardized data quality measures.

EXAMPLE The percentage of the values of an attribute which are correct.

This International Standard recognizes that the quality of a data set is measured using a variety of methods. A single data quality measure might be insufficient for fully evaluating the quality of the data specified by a data quality scope and providing a measure of quality for all possible utilizations of a data set. A combination of data quality measures can give useful information. Multiple data quality measures may be reported for the data specified by a data quality scope. The data quality report should then include one instance of DQ\_Element for each measure applied.

**7.4.3 Evaluation method**

Data quality evaluation method describes those procedures and methods which are applied to the geographic data to arrive at a data quality result, see [Figure 7](#). Different evaluations are often used for the various data quality elements.

Data quality evaluation method should be included for each applied data quality measure. Data quality evaluation method is used for describing, or for referencing documentation describing, the methodology used to apply a data quality measure to the data specified by a data quality scope.

NOTE Data quality evaluation is further described in [Clause 9](#).

EXAMPLE Examples of documentation are data product specifications, published articles or accepted industry standards.

One date or range of dates should be included for each evaluation. If the evaluation was carried out on non-consecutive dates, each single date should be included. The dates shall be in conformance with ISO 19108:2002.

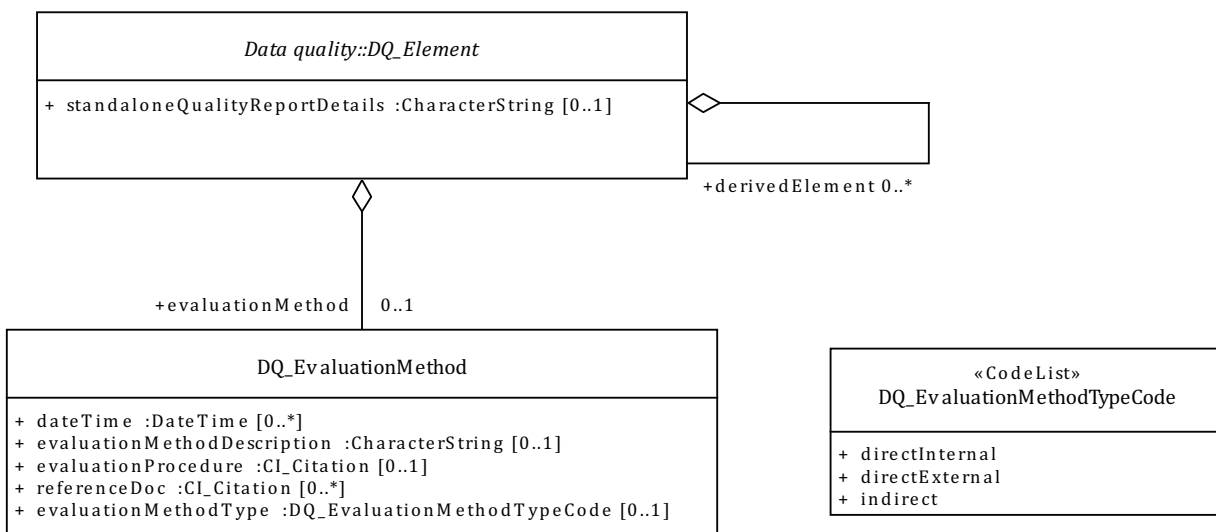

**Figure 7 — Data quality evaluation method**

**7.4.4 Result**

**7.4.4.1 General**

At least one data quality result shall be provided for each data quality element. This could be a quantitative result, a conformance result, a descriptive result or a coverage result, see also [Figure 8](#).

NOTE 1 Different types of results can be provided for the same data quality element.

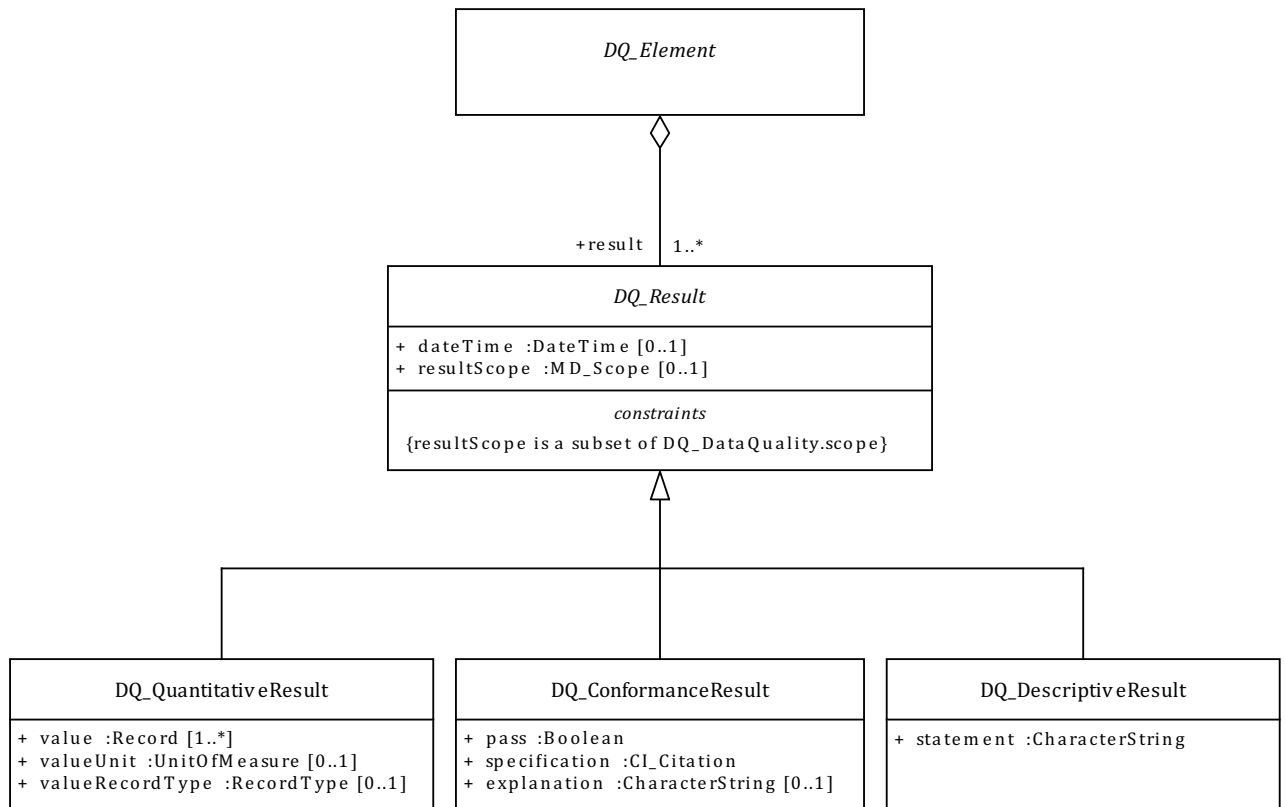

Figure 8 — Data quality result

Quality frequently differs between various parts of the data set for which quality is evaluated. Therefore several evaluations may be applied for the same data quality element to more completely and, in more detail, describe quantitative data quality. To avoid repeating the measure and evaluation procedure descriptions in several instances of data quality element (*DQ\_Element*), several results with individual result scopes can be used.

NOTE 2 The result scope is a subset of the data quality scope (see 7.2).

EXAMPLE A data set contains features of identical type but whose positions have been established with separate methods yielding different positional accuracies. The same quality evaluation method and the same measure are, however, applied for the whole data set, and provide different results depending of the data acquisition method. In this case, it may be desirable to have several results with individual result scopes (the area covered by each data acquisition method) and one data quality scope (the data set).

#### 7.4.4.2 Quantitative result

Quantitative result may be a single value or multiple values, depending on the values of attributes *valueType* and *valueStructure* defined in the description of the measure applied.

The attribute *valueRecordType* is used to describe how the *valueType* and *valueStructure* defined in the measure are implemented to provide the value of the quantitative result.

NOTE The attribute *valueRecordType* is of type *RecordType*, which is a generic data type defined in ISO/TS 19103:2005. Its value changes depending on which implementation solution is used for providing the quantitative result. An example of XML implementation for *recordType* is provided in ISO/TS 19139:2007.

EXAMPLE 1 Using an XML implementation: simple example: *value* = 5, *valueRecordType* = *gco:Integer*, *valueUnit* = "metre."

**EXAMPLE 2** Within the description of the measure, the `valueType` is an integer, the `valueStructure`: matrix (nxn). The value attribute of the quantitative result provides the result matrix itself, within a numeric encoding using a particular XML type called `MatrixType` (for example). The attribute `valueRecordType` provides the description of the type `MatrixType` in XML. If another encoding is used, the attribute `valueRecordType` will change to provide the description of the type `Matrix` in the other encoding, and the implementation of the attribute value will change accordingly, but the value itself will not change.

One value unit should be included for each result, if applicable.

**EXAMPLE 3** Possible distance units: metre, centimetre, millimetre.

**EXAMPLE 4** Measure “Rate of excess items” (see [Table D.3](#)) is used to evaluate the number of excess items in the data set in relation to the number of items that should have been present. The quantitative result value is of value type `Real`. The value unit is used in this case to show that the value is a percentage, the value has been multiplied by 100. In this example the value unit is “%”.

### 7.4.4.3 Conformance result

A conformance result is the outcome of comparing the value or set of values obtained from applying a measure to the data specified by a data quality scope with a specified acceptable conformance quality level.

When a conformance quality level is defined, the obtained result is compared with this to evaluate if the quality of the data meets the specified level of quality.

A conformance result may be provided for each measure. The conformance quality level may be specified in suitable reference documentation such as the data product specification or a user defined requirements specification. If conformance is evaluated, a reference to the relevant reference documentation shall be made and the conformance quality level used shall be specified.

More than one data quality conformance result may be provided for the same measure, if evaluation has been performed against conformance levels originating from different sources.

### 7.4.4.4 Descriptive result

In some cases (e.g. with thematic and geoscientific observations), it is not possible to produce a quantitative result for a data quality element. A subjective evaluation of an element can then be expressed with a textual statement as a data quality descriptive result.

**EXAMPLE** The relative positional accuracy is higher between a geological feature and a nearby feature from a base map (roads, rivers, lakes etc) than the absolute positional accuracy on the geological feature itself.

This descriptive result can also be used to provide a short synthetic description of the result of the data quality evaluation, to accompany the complete quantitative result or replace it, if no quantitative value can be provided.

### 7.4.4.5 Coverage result

A coverage result is the result of a data quality evaluation, organized as a coverage. This is documented in ISO 19115-2:2009.

## 7.5 Metaquality elements

Metaquality elements are a set of quantitative and qualitative statements about a quality evaluation and its result. The knowledge about the quality and the suitability of the evaluation method, the measure applied, and the given result may be of the same importance as the result itself.

See [E.5.3](#) for an example of metaquality evaluation.

Metaquality may be described using the following elements, represented in [Figure 9](#):

- Confidence: trustworthiness of a data quality result.

NOTE 1 Quantitative figures for confidence can be obtained by statistical parameters such as standard deviation or a confidence interval on a given confidence level.

EXAMPLE Confidence originates primarily from the method used and of its reliability, as well, to a lesser extent, from the concerned population.

- Representativity: degree to which the sample used has produced a result which is representative of the data within the data quality scope.

NOTE 2 A statistical method based on sampling could be considered as reliable as a global method when all the geographic zones and concerned time periods are covered and the population is sufficiently large. It is not only the size of the sample which is crucial but also how well it represents the actual state of the data. See also 9.2.2 and Annex F.

- Homogeneity: expected or tested uniformity of the results obtained for a data quality evaluation.

NOTE 3 Homogeneity consists in comparing the evaluation results of several segments of a global data set. This comparison can be expressed using root mean square errors for example. In the case of a general process, homogeneity cannot be evaluated because the result is global.

NOTE 4 These tests are often conducted when data has been captured by different operators, depending on the acquisition zone or the acquisition date.

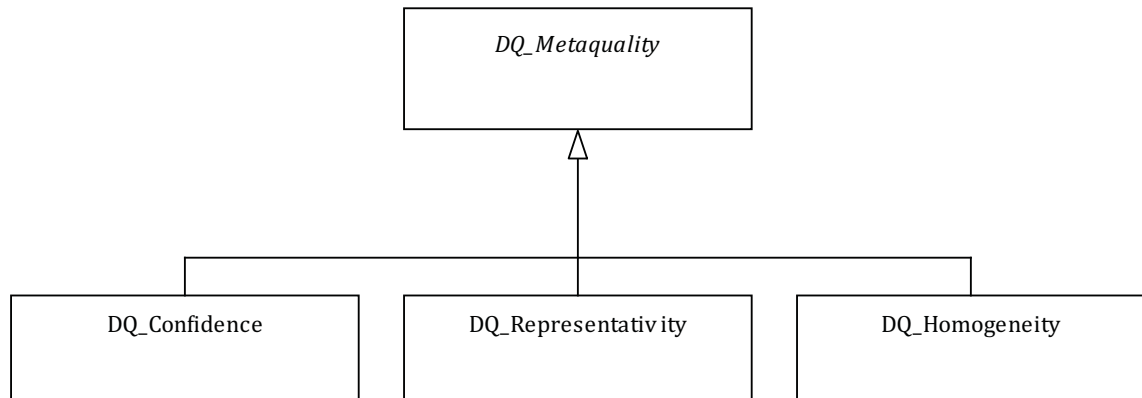

Figure 9 — Metaquality elements

## 7.6 Descriptors of a metaquality element

A metaquality element is described by the same descriptors as for the quality element (measure, evaluation method and result, see 7.4 and Figure 10). Additionally, the following descriptor shall be used:

- related quality element.

NOTE The related quality element is the element on which the metaquality element applies.

See E.5.3 for an example of metaquality evaluation.

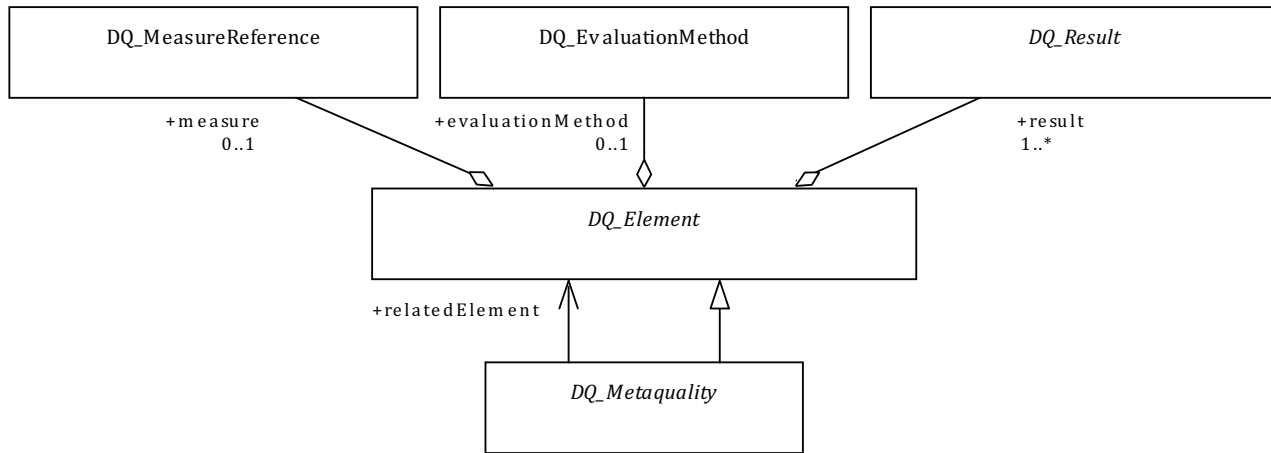

Figure 10 — Metaquality descriptors

## 8 Data quality measures

### 8.1 General

To facilitate data set comparisons, it is necessary that the results in the data quality reports are expressed in a comparable way and that there is a common understanding of the data quality measures that have been used. In order to make evaluations and data quality reports (metadata or a standalone quality report) from different sources comparable, standardized data quality measures described in [Annex D](#) shall be used when possible.

### 8.2 Standardized data quality measures

A list of standardized data quality measures is given in [Annex D](#). Each data quality measure of this list contains all the required components, as specified in [Clause 8](#). Multiple measures are defined for each data quality element. The choice of which one to use will depend on the type of the data and its intended purpose. Measures from this list should be used when implementing the standard.

Any register established to manage standardized data quality measures, shall be in conformance with ISO 19135:2005.

### 8.3 User defined data quality measures

Due to the nature of quality and geographic data, the list of standardized data quality measures cannot be complete. There may be cases where the user of this International Standard has to devise other data quality measures. When possible, these measures shall be defined using the data quality basic measures provided in [Annex G](#) and the measure shall be defined using the structure given in [Clause 8](#).

### 8.4 Catalogue of data quality measures

Catalogues of data quality measures may be provided associated with metadata or made available online to fully describe the measures referenced in the data quality report of the data evaluated.

The catalogue may contain the set of measures used in one or several data quality reports with all required components for data quality measures, as specified in this International Standard.

The catalogue (as a register) enables the user to describe the measure, and store the information in order to be able to refer to it each time needed, instead of re-describing the measure within a data quality report.

[Annex H](#) describes the structure of a measure catalogue. ISO/TS 19139:2007 provides an XML mechanism to associate the catalogue to a metadata set.

## 8.5 List of components

Each data quality measure is described by the following components:

- measure identifier ([8.6.1](#));
- name ([8.6.2](#));
- alias ([8.6.3](#));
- element name ([8.6.4](#));
- basic measure ([8.6.5](#));
- definition ([8.6.6](#));
- description ([8.6.7](#));
- parameter ([8.6.8](#));
- value type ([8.6.9](#));
- value structure ([8.6.10](#));
- source reference ([8.6.11](#));
- example ([8.6.12](#)).

[Figure 11](#) represents the components of data quality measures.

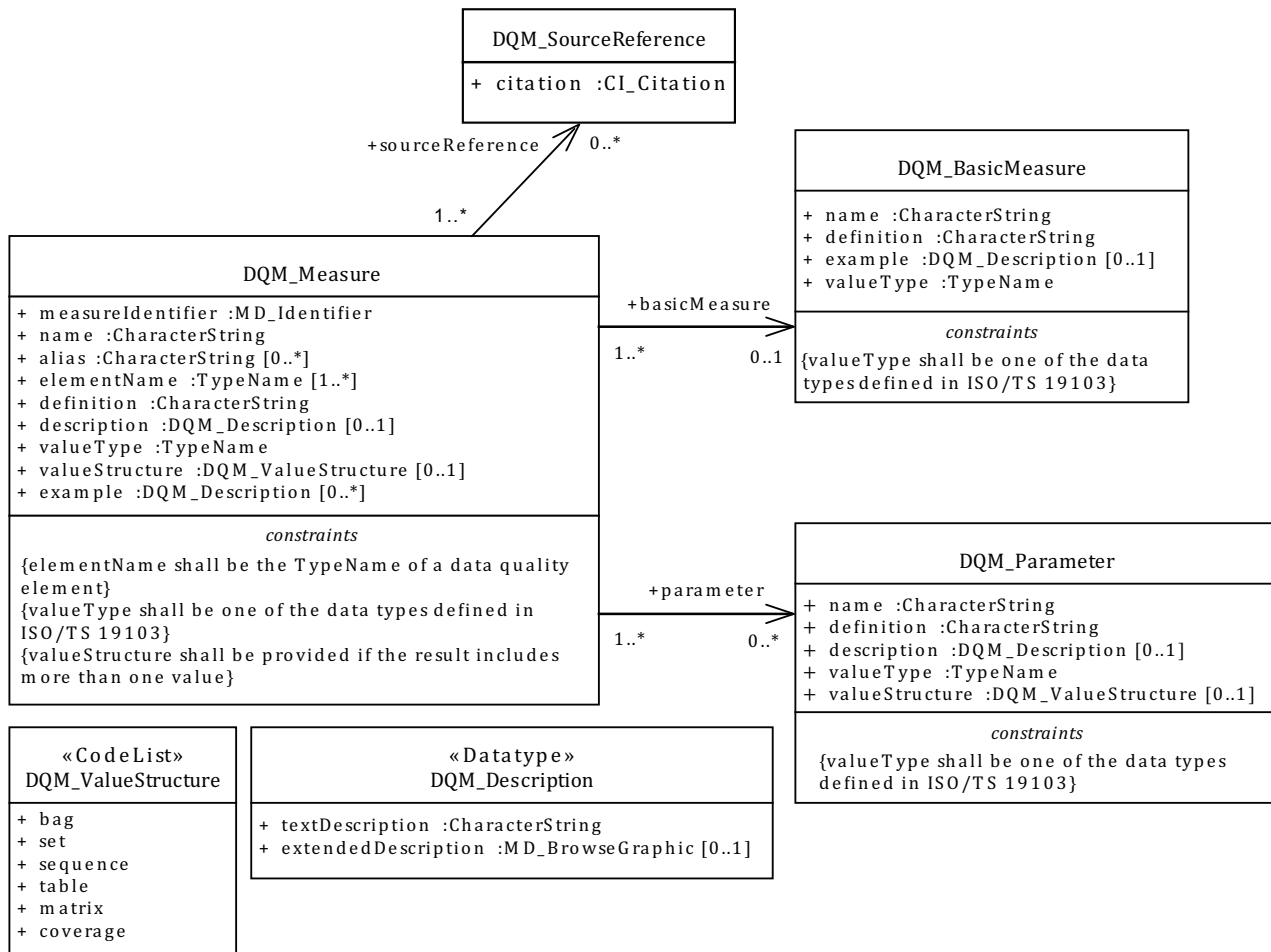

Figure 11 — Data quality measures

## 8.6 Component details

### 8.6.1 Measure identifier

Identifier is a value uniquely identifying a measure within a namespace.

NOTE This identifier enables references to the data quality measure within the data quality elements (see 7.4.2).

### 8.6.2 Name

Name is the name of the measure.

NOTE If the measure already has a commonly used name, this name should be used. If no name exists, a name should be chosen that reflects the nature of the measure.

### 8.6.3 Alias

Alias is another recognized name for the same data quality measure. It may be a different commonly used name, or an abbreviation, or a short name. More than one alias may be provided.

### 8.6.4 Element name

Element name is the name of the data quality element (see 7.3 and 7.5) to which a measure applies. More than one element name may be provided.

### 8.6.5 Basic measure

If a measure is based on one of the basic measures, it shall be described by its name, definition and value type. Basic measures are identified by their names.

A variety of measures are based on counting of erroneous items. There are also several measures dealing with the uncertainty of numerical values. In order to avoid repetition, the most common methods of constructing count-related measures, as well as general statistical measures, for one- and two-dimensional random variables should be defined in terms of basic measures.

The basic measures should also be used for creating new measures if applicable. For example, to report unclosed surface patches or other application-dependent measures.

NOTE The basic measures are defined in [Annex G](#).

### 8.6.6 Definition

Definition is the fundamental concept of the measure.

NOTE If the measure is derived from a basic measure, the definition is based on the basic measure definition and specialized for this measure.

### 8.6.7 Description

Description is the description of the measure including methods of calculation, with all formulae and/or illustrations needed to establish the result of applying the measure.

If the measure uses the concept of errors, it should be stated how an item is classified as incorrect. This is the case when the quality only can be reported as correct or incorrect.

### 8.6.8 Parameter

Parameter is an auxiliary variable used by the measure. It shall include name, definition and value type. More than one measure parameter may be provided.

NOTE See [Table D.66](#) for an example of Parameter.

### 8.6.9 Value type

Value type is the data type used for reporting the result of the measure. The data types defined in ISO/TS 19103:2005 shall be used.

### 8.6.10 Value structure

A result may consist of multiple values. In such cases, the result shall be structured using the value structure as given in [C.3.3](#).

### 8.6.11 Source reference

Source reference is the citation of the documentation of the measure.

When a measure, for which additional information is provided in an external source, is added to the list of standardized measures, a reference to that source may be provided here.

### 8.6.12 Example

Example is an example of applying the measure or the result obtained for the measure. More than one example may be provided.

## 9 Data quality evaluation

### 9.1 The process for evaluating data quality

#### 9.1.1 Introduction

Quality evaluation processes are used in different phases of a product life cycle, having different objectives in each phase. The phases of the life cycle considered here are specification, production, delivery, use and update.

The process for evaluating data quality is a sequence of steps to produce a data quality result.

#### 9.1.2 The process flow

The quality evaluation process is a sequence of steps followed to produce a quality evaluation result. [Figure 12](#) illustrates a possible workflow for evaluating data quality; see also [Annex E](#) for a description of the concepts for evaluating and reporting data quality.

When the geographic data evaluated is heterogeneous with different quality for different parts, tests should be applied to suitable parts of the data.

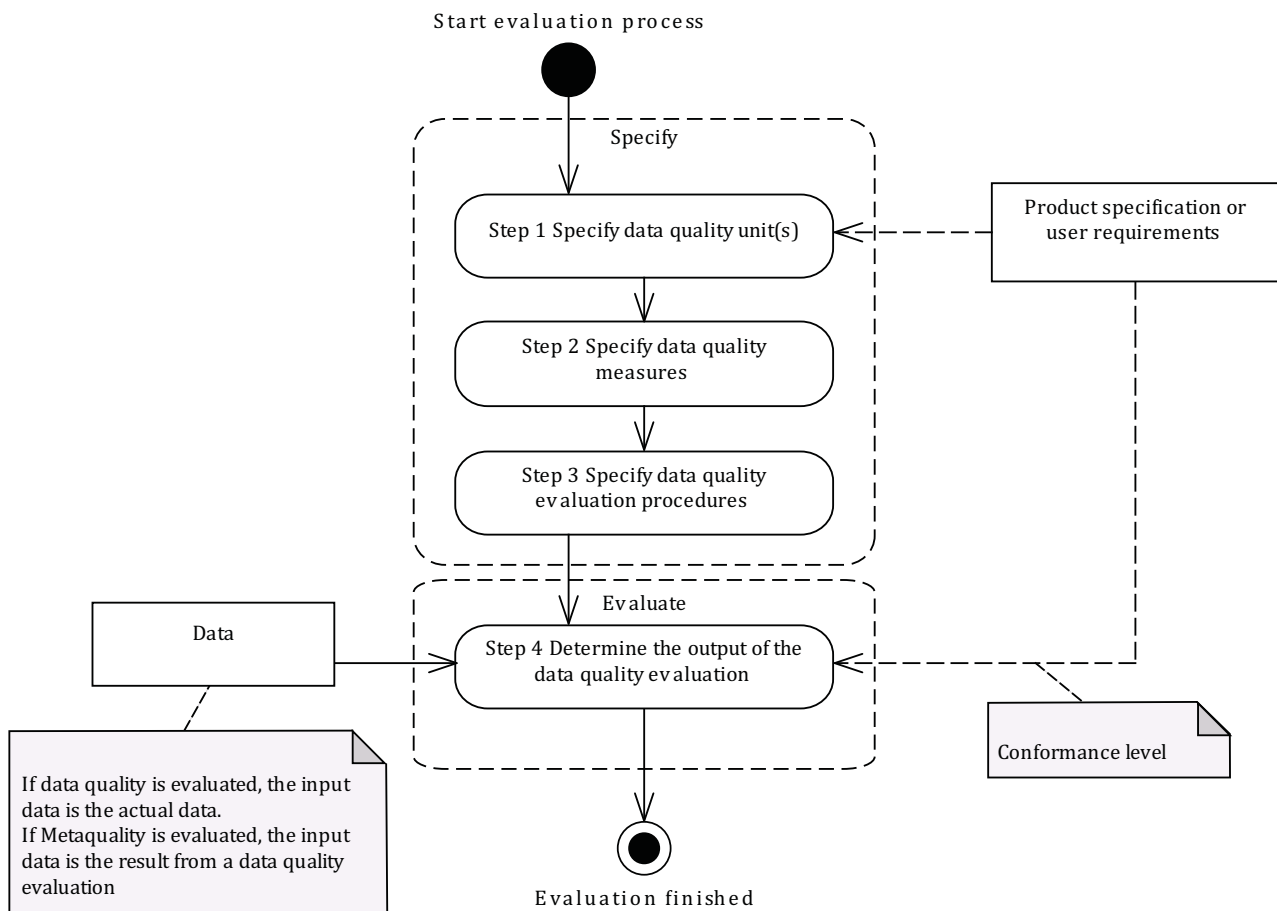

Figure 12 — Evaluating data quality

#### 9.1.3 Process steps

[Table 1](#) specifies the process steps.

Table 1 — Process steps

Process step	Action	Description
1	Specify data quality unit(s)	A data quality unit is composed of a scope and quality element(s), see 7.2. All data quality elements relevant to the data for which quality is to be described should be used.  NOTE The data quality elements to be tested are described in 7.3, and Annex I provides guidelines for the use of quality elements.
2	Specify data quality measures	If applicable <sup>a</sup> a measure should be specified for each data quality element. Annex D contains a list of Data quality measures.
3	Specify data quality evaluation procedures	A data quality evaluation procedure consists of applying one or more evaluation methods.
4	Determine the output of the data quality evaluation	A result is the output of applying the evaluation.
<sup>a</sup> If no measure can be identified, a descriptive result may be provided.		

Evaluation of metaquality may be performed after obtaining the output of the quality evaluation. The workflow described above is also a possible workflow for evaluating metaquality, with the following process steps: specify the metaquality element and the quality evaluation for which metaquality is evaluated, then specify a measure and an evaluation method and determine the output of the metaquality evaluation.

## 9.2 Data quality evaluation methods

### 9.2.1 Classification of data quality evaluation methods

A data quality evaluation procedure comprises one or more data quality evaluation methods. Data quality evaluation methods can be divided into two main classes: direct and indirect. Direct evaluation methods determine data quality through the comparison of the data with internal and/or external reference information. Indirect evaluation methods infer or estimate data quality using information on the data such as lineage. Direct evaluation methods should be used in preference to indirect evaluations. The direct evaluation methods are further sub classified by the source of the information needed to perform the evaluation, if internal or external. Figure 13 shows the classes used describing the evaluation methods.

NOTE Lineage is described in ISO 19115-1:2014.

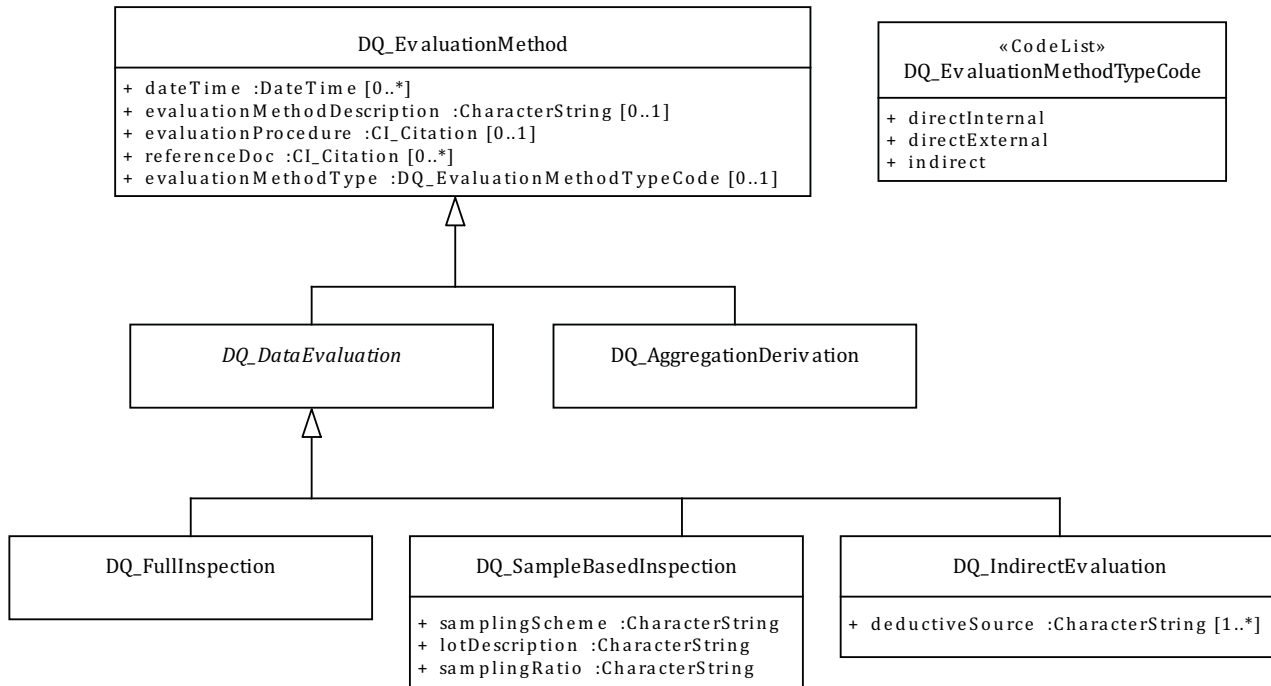

Figure 13 — Data quality evaluation methods

9.2.2 Direct evaluation

A direct evaluation method is a method of evaluating the quality of a data set based on inspection of the items within the data set.

The direct evaluation methods can be classified as internal or external. Internal direct data quality evaluation uses only data that resides in the data set being evaluated. External direct quality evaluation requires reference data external to the data set being tested.

NOTE 1 Reference data are data accepted as representing the universe of discourse.

For both external and internal evaluation methods, one of the following inspection methods may be used:

- full inspection;
- sampling.

Full inspection tests every item in the population specified by the data quality scope.

NOTE 2 Full inspection is most appropriate for small populations or for tests that can be accomplished by automated means.

Sampling means that tests are performed on subsets of the geographic data defined by the data quality scope.

NOTE 3 Examples of sampling methods are given in Annex F.

9.2.3 Indirect evaluation

An indirect evaluation method is a method of evaluating the quality of a data set based on external knowledge or experience of the data product and can be subjective.

This external knowledge may include, but is not limited to, one or more non-quantitative quality information usage, lineage and purpose (see ISO 19115-1:2014) or other data quality reports on the data set or data used to produce the data set. Data quality may be estimated, for example, from knowledge

about the source, tools and methods used for the capturing of the data and evaluated against procedures and specifications worked out for this product. Indirectly evaluated data quality may also be based on experience alone. If indirectly evaluated data quality has been reported, it should be accompanied by a description on how it was determined.

In some cases it might be misleading or not even possible to report indirectly evaluated data quality as quantitative results. In those cases the data quality may be described in textual form using a descriptive result, see [7.4.4.4](#).

### 9.3 Aggregation and derivation

Additional results may be produced by aggregating or deriving existing results without carrying out a new data quality evaluation.

Aggregation combines quality results from data quality evaluations based on different data quality elements or different data quality scopes.

Additional results may also be derived from existing results, for example, when a conformance result is obtained by comparing a quantitative result to a conformance level. This is useful e.g. if the result is expressed differently than the conformance level.

NOTE 1 Aggregation can be used to aggregate results of different data quality elements to describe the conformance to a data product specification.

NOTE 2 Aggregation is further described in [Annex J](#). How to report aggregation is described in [10.2.1](#) and [Annex E](#).

NOTE 3 How to report derivation is described in [10.2.2](#) and [Annex E](#).

EXAMPLE If the result is expressed with a significance level of 95 % and the conformance level is expressed with a significance level of 99 %, the result could be recalculated to be of the same significance level as the conformance level.

## 10 Data quality reporting

### 10.1 General

Data quality shall be reported as metadata in compliance with [Clause 7](#), [Clause 10](#), [Annex C](#), ISO 19115-1:2014 and ISO 19115-2:2009.

In order to provide more details than reported as metadata, a standalone quality report may additionally be created. Its structure is free. However, the standalone quality report shall not replace the metadata. The metadata should provide a reference to the standalone quality report when it exists (see [Figure 14](#)).

NOTE 1 See also [B.4.3.2](#) for more information about how to report data quality and the complementary role between metadata and standalone quality report.

NOTE 2 See [E.4](#) for examples of how to report data quality.

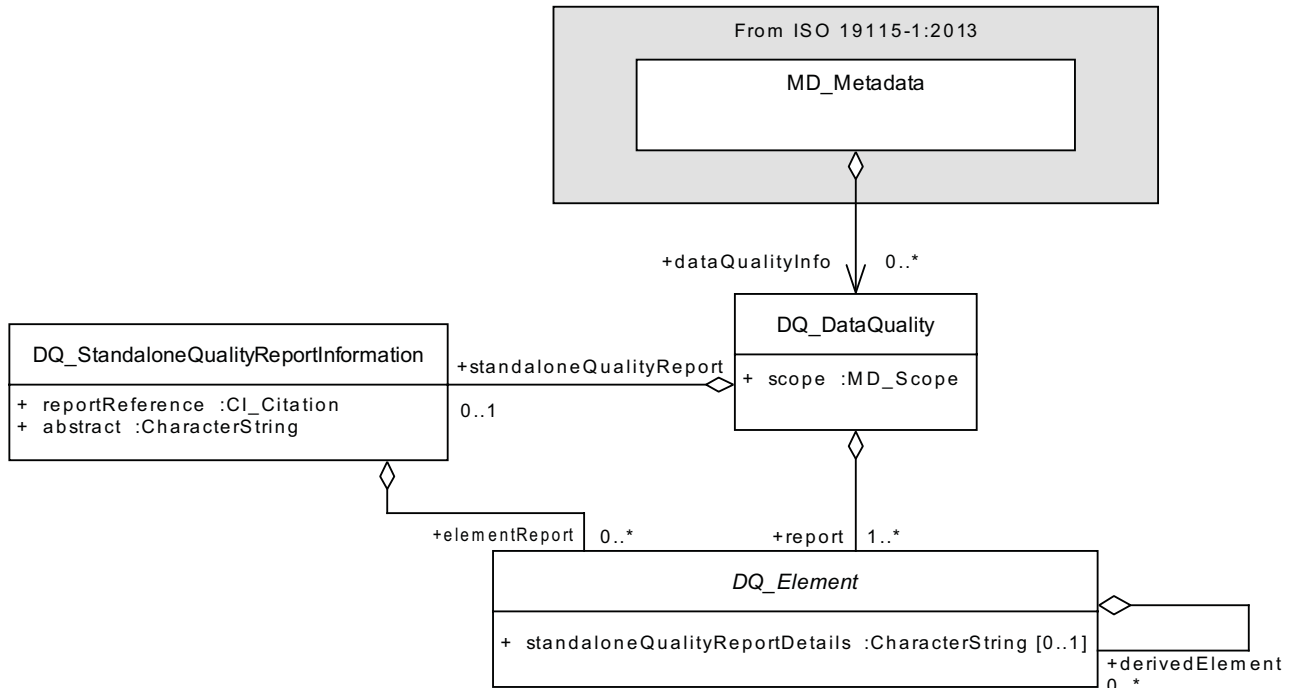

Figure 14 — Reporting data quality

## 10.2 Particular cases

### 10.2.1 Reporting aggregation (aggregated results)

Where the result has been aggregated, a standalone quality report should be provided to complete the information provided in the metadata. Within this standalone quality report, fully detailed information on the original result [with measure(s) and evaluation procedure(s)], aggregated result and aggregation method should be provided.

Within the metadata:

- When several quality results for the same data quality element are aggregated into a single result of this element, the result should be reported in metadata as a result for this data quality element. See [E.4.1.2](#) and [E.4.1.3](#) for examples.
- When several quality results for different data quality elements are aggregated into a single result, this should be reported in metadata as a result for the usability element (DQ\_UsabilityElement). See [E.4.1.4](#) for an example.

In both cases, in metadata, at least a reference to the original data quality results shall be provided for an aggregated result, and information on the aggregation measure and aggregation method may be provided.

### 10.2.2 Reporting derivation (derived results)

When derived results are only reported in metadata, a standalone quality report should also be generated to provide the original data quality results from which the derived result has been determined. The metadata should then provide the reference to the standalone quality report and the original data quality result.

**EXAMPLE** Conformance result is often derived from a quantitative result. If only the conformance result is provided in metadata, then the quantitative results should be provided in a standalone quality report.

### 10.2.3 Reference to the original data quality result

When derived or aggregated result(s) are reported in metadata, the reference to the original data quality result may be provided using two attributes:

- The attribute `derivedElement` references a quality element [and its result(s)] described in the metadata;
- The attribute `standaloneQualityReportDetails` references the part of the standalone quality report where the original result(s) are described.

## Annex A (normative)

### Abstract test suites

#### A.1 Test case identifier: Quality evaluation process

- a) Test purpose: To validate the data quality evaluation process.
- b) Test method: Check whether the quality evaluation process includes all of the steps specified in [9.1.3](#). This implies:
  - 1) Identify the data product specification statements or the user requirements relevant to data quality and use them to identify the applicable data quality elements and their appropriate scope. Compare the applicable data quality elements with the data quality elements evaluated to ensure that all applicable data quality elements have been identified and evaluated on the appropriate scope.
  - 2) Check that the data quality measure applied for each data quality evaluation is appropriate regarding the data product specification statement or the user requirements.
  - 3) Check that the data quality evaluation procedure applied for each data quality evaluation is appropriate regarding the data product specification statement or the user requirements.
- c) Reference: [9.1](#).
- d) Test type: Basic.

#### A.2 Test case identifier: Data quality metadata

- a) Test purpose: To verify that the data quality metadata are modelled according to the UML models and the data dictionary.
- b) Test method: Check whether the metadata contains the appropriate data quality components and follows the occurrences rules for each component.
- c) Reference: [Clause 7](#), [Clause 10](#) and [Annex C](#).
- d) Test type: Basic.

#### A.3 Test case identifier: Metadata conformity

- a) Test purpose: To verify that the data quality metadata are reported in conformance with ISO 19115-1:2014 and ISO 19115-2:2009.
- b) Test method: Check abstract test suites provided in ISO 19115-1:2014, A.2.1, A.2.2, A.2.3, A.2.4, A.2.5
- c) Reference: ISO 19115-1:2014, A.2.1, A.2.2, A.2.3, A.2.4, A.2.5
- d) Test type: Basic.

#### A.4 Test case identifier: Standalone quality report

- a) Test purpose: To verify that the standalone quality report includes sections on all appropriate aspects of quality and that the description of all components of data quality follows the rules defined in this International Standard.
- b) Test method: Check whether the standalone quality report contains all the relevant components.
- c) Reference: [Clause 7](#) and [Clause 10](#).
- d) Test type: Basic.

#### **A.5 Test case identifier: Data quality measures**

- a) Test purpose: To verify that a data quality measure is structurally and semantically well-defined.
- b) Test method: Check whether the data quality measures used are described as specified in [Clause 8](#), and modelled according to the UML model and the data dictionary.
- c) Reference: [Clause 8](#) and [Annex C](#).
- d) Test type: Basic.

## Annex B (informative)

### Data quality concepts and their use

#### B.1 Framework of data quality concepts

A data set may be produced for a specific application or for a set of presupposed applications. The quality of a data set can only be assessed by knowledge about its data quality elements and, for some cases, indirectly by its non-quantitative quality information usage, lineage and purpose (see ISO 19115-1:2014). The data quality elements evaluate the difference between the data set and the universe of discourse (i.e. the perfect data set that corresponds to the data product specification). The non-quantitative quality information provides general information from which quality-related knowledge may be derived.

Data quality concepts provide an important framework for data producers, as well as, for data users. A data producer is given the means for validating how well a data set reflects its universe of discourse as defined in the data product specification. Data users can assess the quality of a data set to ascertain if it is able to satisfy the requirements of the data user's application (see [Figure B.1](#)).

It should be noted that quality results reported are valid against the data product specification or the user requirements used. If these are changed, then quality evaluation should be repeated against the changed specification or requirements. Care should be taken when comparing quality results where the universe of discourse is different. Typical examples of this are related to model transformation in Spatial Data Infrastructures or generalization. For example, if the geometry of a feature type is changed, then positional accuracy results are changed as well.

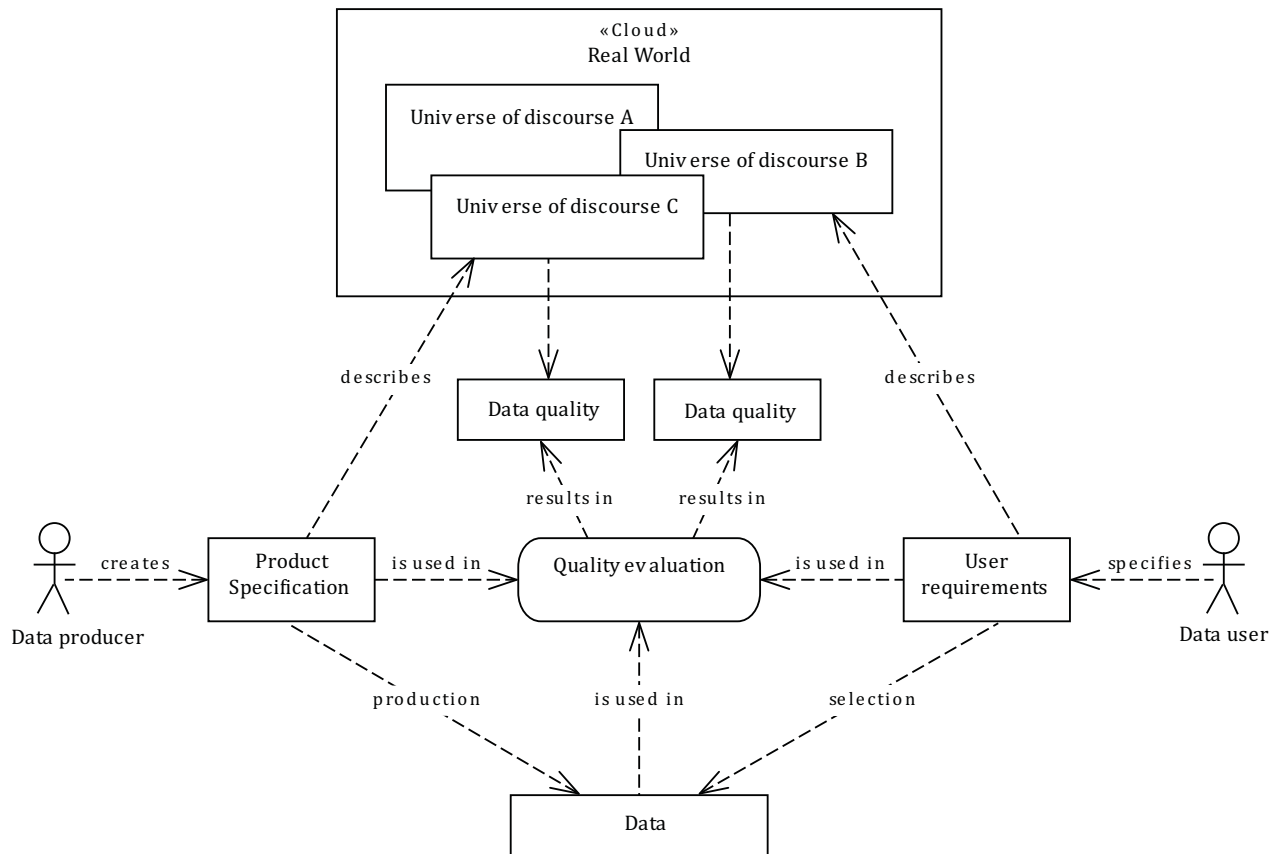

Figure B.1 — Framework of data quality concepts

## B.2 The structure of data sets and components for quality description

A data set may belong to a data set series meaning that all of the series data sets are based on the same data product specification. The quality of all member data sets belonging to a data set series may be the same.

A data set can be viewed as containing a large but finite number of subsets of data. Subsets of data which share a commonality such as belonging to the same feature type, feature attribute or feature relationship or sharing a collection criteria or geographic or temporal extent do often have similar quality. A subset of data can be as small as a feature instance, attribute value or occurrence of a feature relationship and, theoretically, data quality concepts allow each feature instance, attribute value and occurrence of a feature relationship of a data set to have its own quality. The quality of subsets of data within a data set cannot be assumed to be the same as the quality of other parts of the data set to which they belong. Data quality concepts allow for reporting the quality of a data set and, additionally, the differing quality of subsets of data by identifying these groupings as the data specified by data quality scopes. The quality information reported for multiple data quality scopes smaller than the whole data set for which quality is reported, provide a more complete and detailed picture of quality than the overall quality for the total data set.

**NOTE** For a data producer, a data product specification describes a universe of discourse and contains the rules for constructing a data set. For a data user, user requirements describe a universe of discourse, which may or may not match a data set's universe of discourse. The quality of a data set is how well it represents a universe of discourse. The quality of the same data set can therefore differ depending on which universe of discourse it is evaluated against.

The quality of a data set is described by data quality elements and their descriptors. Some quality related information may also be provided by the non-quantitative elements usage, lineage and purpose. Metaquality provides quality information about quality evaluation.

Data quality elements allow for the evaluation of how well a data set meets the criteria set forth in its data product specification or user requirements. Data quality elements can be evaluated in various ways and at different stages of the lifecycle of a data set. Data quality concepts recognize that not all data quality elements are applicable to all types of data sets. Some data quality elements are applicable to larger data sets, while others are more suitable for subsets of data within a larger data set. Some data quality elements are applicable for single instances of data as well as for larger numbers while some only are applicable for multiple instances.

This International Standard identifies data quality elements primarily as a means of identifying and reporting separate categories of quality information. It additionally recognizes that data quality elements frequently are interrelated. For example, a coordinate error may generate at least two kinds of errors, a positional error and a topological error; see [Annex I](#). The meaning of the data quality elements in terms of the product and manner in which the data quality elements are handled are the responsibility of the quality evaluator.

### B.3 When to use quality evaluation procedures

Quality evaluation procedures may be used in different phases of a product's life cycle. The stages of a product's lifecycle during which quality evaluation may be applied are as follows:

- Development of a data product specification or user requirements: When developing a data product specification or defining user requirements, quality evaluation procedures may be used to facilitate the establishment of conformance quality levels that should be met by the final product. A data product specification or user requirements may include conformance quality levels for the data and quality evaluation procedures to be applied during production and updating.
- Quality control during data set creation: At the production stage, the producer may apply quality evaluation procedures, either explicitly established or not contained in the data product specification, as part of the process of quality control. The description of the applied quality evaluation procedures, when used for production quality control, may be reported as lineage metadata including, but not necessarily limited to, the quality evaluation procedures applied, conformance quality levels established and the results.
- Inspection for conformance to a data product specification: On completion of the production, a quality evaluation process may be used to produce and report data quality results. These results may be used to determine whether a data set conforms to its data product specification or not. If the data set passes inspection (composed of a set of quality evaluation procedures), the data set is considered to be ready for use. The results of the inspection operation should be reported in accordance with [Clause 10](#). See also the example in [Annex E](#) describing evaluation and reporting of data quality. The outcome of the inspection will be either acceptance or rejection of the data set. If the data set is rejected, then, after the data have been corrected, a new inspection will be required before the product can be deemed to be in conformance with the data product specification.
- Evaluation of data set conformance to user requirements: Quality evaluation procedures may be used to establish if a data set meets the conformance quality levels specified in user requirements. Indirect as well as direct methods may be used in analyses of data set conformance to user requirements.
- Quality control during data set update: Quality evaluation procedures are applied to data set update operations, both to the items being used for update and to benchmark the quality of the data set after an update has occurred.

## B.4 Reporting quality information

### B.4.1 Why report data quality

The need to report data quality exists for a number of reasons including the following:

- to aid discovery and encourage use of the data set;
- to demonstrate the compliance to a data product specification or to user requirements;
- as part of supplier management initiatives;
- to permit downstream judgements about the quality of information derived from the data set;
- to permit rational (optimal) decision-making when it is known that all data contains imperfections.

### B.4.2 When to report quality information

Data sets are continually being created, updated and merged with the result that the quality or a component of the quality of a data set may change. The quality of a data set can be affected by three conditions:

- when any quantity of data are deleted from, modified or added to a data set,
- when a data set's data product specification is modified or new user specified data quality requirements are identified,
- when the real world has changed.

The first condition, a modification to a data set, may occur frequently. Many data sets are not static. There is an increase in the interchange of information, the use of data sets for multiple purposes and an accompanying update and refinement of data sets to meet multiple purposes. If the reported quality of a data set is likely to change with modifications of the data set, the quality of this data set should be reassessed and updated as required when changes occur.

Complete knowledge of all applicable data quality elements should be available when a data set is created. Only the data producer's usage (assuming the data producer actually uses the data set) of a data set can initially be reported. There is a reliance on data users to report uses of a data set that differ from its intended purpose so that continual updates to this particular data quality overview element can be made to reflect occurring, unforeseen uses.

The second condition, a modification to a data set's data product specification, is most likely to occur before initial data set construction and prior to the release of quality information. It is conceivable, however, that as a data set is used, its data product specification is updated so that future modifications to the data set will better meet the actual needs. As the data product specification changes, the quality of the current data set also changes. The quality information for a data set should always reflect the current data set given its current data product specification.

The third condition, a change of the real world, occurs continuously. Changes may be caused by natural phenomena such as movements in the earth's crust or erosion, but it is most often a result of human activity. Changes are often very rapid and dramatic. For this reason, the date of data collection is equally important as the date of quality evaluation when judging the quality of a data set. In some cases, when known, even the rate of change is of interest. The update frequency of the data set may also be of interest in some cases. However, this International Standard recognizes that it might not be possible to create a new data quality report every time the real world changes.

### B.4.3 How to report quality information

#### B.4.3.1 Hierarchy principle

This International Standard recognizes the principle of the hierarchical level:

Data quality specified at upper level (e.g. series) is applicable at lower level (e.g. data set), see [Table B.1](#). If the data quality differs between upper and lower level, then supplemental information should be provided at lower level.

**Table B.1 — Hierarchical levels**

Upper level ↑	Series	
	Data set	
↓ Lower level	Subset	
	Feature type	Attribute type
	Feature instance	Attribute instance

NOTE Quality for an instance of feature, feature attribute or associations between features can be reported as an attribute for that instance as defined in ISO 19109:2005.

**B.4.3.2 Metadata and standalone quality report**

**B.4.3.2.1 General**

Quality information may be reported as metadata and as a standalone quality report. These two mechanisms complement each other by allowing the reporting of data quality evaluation with different levels of detail:

- The metadata aims at providing short, synthetic and generally-structured information to enable metadata interoperability and web services usage;
- The standalone quality report may be used to provide fully detailed information about the data quality evaluation. The standalone quality report is to be provided attached to the data set or product for direct human reading.

For example, in the case of aggregation of different quality results, the standalone quality report will provide full information on the original results (with evaluation procedures and measures applied), the aggregated result and the aggregation method whereas the metadata may describe only the aggregated result with a reference to the original results described in the standalone quality report.

**B.4.3.2.2 Reporting quality information as metadata**

The class MD\_Metadata, defined in ISO 19115-1:2014, aggregates zero, one or several data quality units (instances of the class DQ\_DataQuality, as specified in this International Standard), see [Figure B.2](#).

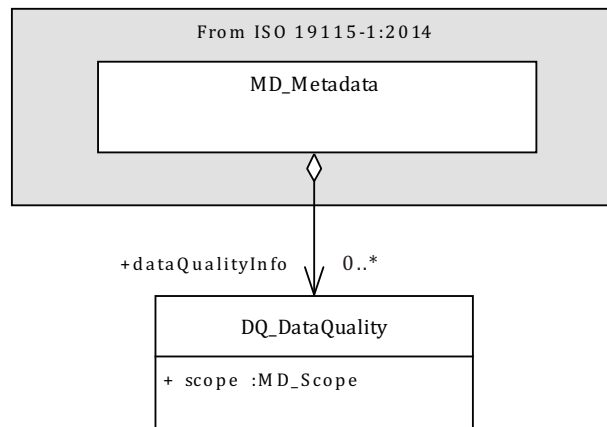

**Figure B.2 — Data quality information**

"Hak Cipta ISO Central Secretariat, Copy standar ini dibuat oleh BSN untuk kegiatan Perumusan SNI tahun 2014, Penanggung Jawab penggunaan: Sekretariat dan Anggota Panitia Teknis 07-01 - Informasi Geografi/ Geomatika

#### B.4.3.2.3 Reporting quality information within a standalone quality report

The standardization of terminology (e.g. the data quality elements) and structure of the underlying data quality information will be of benefit to users familiar with the standard and facilitate better understanding and comparison. Further, a statement of compliance to the standard within the report may be of value to users.

A standalone quality report should contain a scope to easily identify the extent to which the report covers the data set under evaluation.

Each report should contain sufficient information to meaningfully describe the relevant aspects of data quality and their results. This may take the form of references to supporting documentation such as a data product specification or measure catalogue.

The full structure of this standalone quality report has intentionally not been standardized so that each particular organization is able to adapt it for its own needs, practices and evaluation procedures. It may be some free text. However, the amount of quality information may be important. It is then important to present it in a succinct, easily understood and easily retrievable way. It is for example possible to follow the organization described in this International Standard. An example of a standalone quality report is provided in [Annex E](#).

## Annex C (normative)

### Data dictionary for data quality

#### C.1 Data dictionary overview

##### C.1.1 Introduction

This data dictionary describes the characteristics of the data quality model defined in [Clauses 7, 8, 9](#) and [10](#). The dictionary is specified in tables with columns and rows in a hierarchy to establish relationships and an organization for the information.

The shaded table rows represent classes. The unshaded table rows represent class attributes and associations. The classes and class attributes within the data dictionary tables are defined by six table columns described in [C.1.2](#) to [C.1.7](#).

##### C.1.2 Name/role name

A label assigned to class or class attribute. Class names start with an upper case letter. Spaces do not appear in a class name. Instead, multiple words are concatenated, with each new subword starting with a capital letter (example: XnnnYmmm). Class names are unique within the entire data dictionary of this International Standard. Class attribute names are unique within a class, not the entire data dictionary of this International Standard. Class attribute names are made unique, within an application, by the combination of the class name and class attribute names. Role names are used to identify abstract model associations and are preceded by "Role name": to distinguish them from other class attributes. Names and role names may be in a language other than that used in this International Standard.

##### C.1.3 Definition

This is the class or class attribute description.

##### C.1.4 Obligation/Condition

###### C.1.4.1 General

This is a descriptor indicating whether a class or class attribute shall always be documented in the data set or sometimes be documented [i.e. contains value(s)]. This descriptor may have the following values: M (mandatory), C (conditional), or O (optional).

###### C.1.4.2 Mandatory (M):

The class or class attribute shall be documented.

###### C.1.4.3 Conditional (C):

Specifies an electronically manageable condition under which at least one class, class attribute or association is mandatory. "Conditional" is used for one of the three following possibilities:

- Expressing a choice between two or more options. At least one option is mandatory and shall be documented.
- Documenting a class, class attribute or association if another class has been documented.

- Documenting a class attribute or association if a specific value for another class attribute has been documented. To facilitate reading by humans, the specific value is used in plain text. However, the code shall be used to verify the condition in an electronic user interface.

If the answer to the condition is positive, then the class, class attribute or association shall be mandatory.

#### C.1.4.4 Optional (O):

The class, class attribute or association may or may not need to be documented. Optional class or optional class attribute have been defined to provide a guide to those looking to fully document their data. (Use of this common set of defined elements will help promote interoperability among geographic data users and producers world-wide.) If an optional class is not used, the class attributes contained within that class (including mandatory attributes) will also not be used. Optional classes may have mandatory class attributes; those class attributes only become mandatory if the optional class is used.

#### C.1.5 Maximum occurrence

Specifies the maximum number of instances the class, class attribute or association may have. Single occurrences are shown by “1”; repeating occurrences are represented by “N”. Fixed number occurrences other than one are allowed, and will be represented by the corresponding number (i.e. “2”, “3”...etc).

#### C.1.6 Data type

Specifies a set of distinct values for representing the class attributes; for example, integer, real, string, DateTime, and Boolean. The data type column is also used to define classes, stereotypes, and class associations.

NOTE Data types are defined in ISO/TS 19103:2005, 6.5.2.

#### C.1.7 Domain

For a class (shaded rows), the domain indicates the line numbers covered by class attributes and associations for that class.

For a class attribute or association, the domain specifies the values allowed or the use of free text. “Free text” indicates that no restrictions are placed on the content of the field. Integer-based codes shall be used to represent values for domains containing codelists.

## C.2 Data quality package data dictionary

### C.2.1 Data quality

#### C.2.1.1 General

The global UML model for the whole data quality package is shown in [Figure 2](#).

UML model shown in [Figure 3](#) and Figure 15.

Table C.1 — Data quality

	Name / role name	Definition	Obligation / condition	Maximum occurrence	Data type	Domain
1	DQ_DataQuality	Quality information for the data specified by a data quality scope	Use obligation from referencing object	Use maximum occurrence from referencing object	Aggregated Class (MD_Metadata)	Lines 2–4
2	Scope	The specific data to which the data quality information applies	M	1	Class	MD_Scope << DataType >>(ISO 19115-1)
3	Role name: report		M	N	Association	DQ_Element (Abstract class) (C.2.1.2)
4	Role name: standalone-QualityReport		0	1	Association	DQ_StandaloneQualityReportInformation (C.2.1.6)

C.2.1.2 Data quality element

UML model shown in [Figure 4](#), [Figure 5](#), [Figure 10](#) and [Figure 14](#).

Table C.2 — Data quality element

	Name / role name	Definition	Obligation / condition	Maximum occurrence	Data type	Domain
5	<i>DQ_Element</i>	Aspect of quantitative quality information	Use obligation from referencing object	Use maximum occurrence from referencing object	Aggregated Class (DQ_DataQuality) (Abstract class)	Lines 6–10
6	standalone-QualityReportDetails	Clause in the standaloneQualityReport where this data quality element or any related data quality element (original results in case of derivation or aggregation) is described	0	1	Character string	Free text
7	Role name: measure	Reference to measure used	0	1	Association	DQ_MeasureReference (C.2.1.3)
8	Role name: evaluation-Method	Evaluation information	0	1	Association	DQ_EvaluationMethod (C.2.1.4)

Table C.2 (continued)

	Name / role name	Definition	Obligation / condition	Maximum occurrence	Data type	Domain
9	Role name: result	Value (or set of values) obtained from applying a data quality measure or the outcome of evaluating the obtained value (or set of values) against a specified acceptable conformance quality level	M	N	Association	DQ_Result (Abstract class) (C.2.1.5)
10	Role name: derivedElement	In case of aggregation or derivation, indicates the original element	O	N	Association	DQ_Element (Abstract class) (C.2.1.2)
11	DQ_Completeness	Presence and absence of features, their attributes and their relationships	Use obligation from referencing object	Use maximum occurrence from referencing object	Specified Class (DQ_Element) (Abstract class)	Lines 6–10
12	DQ_Completeness Commission	Excess data present in the data set, as described by the scope	Use obligation from referencing object	Use maximum occurrence from referencing object	Specified Class (DQ_Completeness)	Lines 6–10
13	DQ_Completeness Omission	Data absent from the data set, as described by the scope	Use obligation from referencing object	Use maximum occurrence from referencing object	Specified Class (DQ_Completeness)	Lines 6–10
14	DQ_Logical Consistency	Degree of adherence to logical rules of data structure, attribution and relationships (data structure can be conceptual, logical or physical)	Use obligation from referencing object	Use maximum occurrence from referencing object	Specified Class (DQ_Element) (Abstract class)	Lines 6–10
15	DQ_Conceptual Consistency	Adherence to rules of the conceptual schema	Use obligation from referencing object	Use maximum occurrence from referencing object	Specified Class (DQ_Logical Consistency)	Lines 6–10
16	DQ_Domain Consistency	Adherence of values to the value domains	Use obligation from referencing object	Use maximum occurrence from referencing object	Specified Class (DQ_Logical Consistency)	Lines 6–10

Table C.2 (continued)

	Name / role name	Definition	Obligation / condition	Maximum occurrence	Data type	Domain
17	DQ_Format-Consistency	Degree to which data are stored in accordance with the physical structure of the data set, as described by the scope	Use obligation from referencing object	Use maximum occurrence from referencing object	Specified Class (DQ_Logical Consistency)	Lines 6–10
18	DQ_TopologicalConsistency	Correctness of the explicitly encoded topological characteristics of the data set as described by the scope	Use obligation from referencing object	Use maximum occurrence from referencing object	Specified Class (DQ_Logical Consistency)	Lines 6–10
19	<i>DQ_Positional-Accuracy</i>	Accuracy of the position of features	Use obligation from referencing object	Use maximum occurrence from referencing object	Specified Class (DQ_Element) (Abstract class)	Lines 6–10
20	DQ_Absolute-External PositionalAccuracy	Closeness of reported coordinate values to values accepted as or being true	Use obligation from referencing object	Use maximum occurrence from referencing object	Specified Class (DQ_Positional Accuracy)	Lines 6–10
21	DQ_RelativeInternal-PositionalAccuracy	Closeness of the relative positions of features in the scope to their respective relative positions accepted as or being true	Use obligation from referencing object	Use maximum occurrence from referencing object	Specified Class (DQ_Positional Accuracy)	Lines 6–10
22	DQ_Gridded-DataPositional Accuracy	Closeness of gridded data position values to values accepted as or being true	Use obligation from referencing object	Use maximum occurrence from referencing object	Specified Class (DQ_Positional Accuracy)	Lines 6–10
23	<i>DQ_Temporal-Quality</i>	Accuracy of the temporal attributes and temporal relationships of features	Use obligation from referencing object	Use maximum occurrence from referencing object	Specified Class (DQ_Element) (Abstract class)	Lines 6–10
24	DQ_AccuracyOfATime Measurement	Correctness of the temporal references of an item (reporting of error in time measurement)	Use obligation from referencing object	Use maximum occurrence from referencing object	Specified Class (DQ_Temporal Quality)	Lines 6–10

Table C.2 (continued)

	Name / role name	Definition	Obligation / condition	Maximum occurrence	Data type	Domain
25	DQ_Temporal-Consistency	Correctness of ordered events or sequences, if reported	Use obligation from referencing object	Use maximum occurrence from referencing object	Specified Class (DQ_Temporal Quality)	Lines 6–10
26	DQ_Temporal-Validity	Validity of data specified by the scope with respect to time	Use obligation from referencing object	Use maximum occurrence from referencing object	Specified Class (DQ_Temporal Quality)	Lines 6–10
27	DQ_ThematicAccuracy	Accuracy of quantitative attributes and the correctness of non-quantitative attributes and of the classifications of features and their relationships	Use obligation from referencing object	Use maximum occurrence from referencing object	Specified Class (DQ_Element) (Abstract class)	Lines 6–10
28	DQ_Thematic-Classification Correctness	Comparison of the classes assigned to features or their attributes to a universe of discourse	Use obligation from referencing object	Use maximum occurrence from referencing object	Specified Class (DQ_Thematic Accuracy)	Lines 6–10
29	DQ_NonQuantitativeAttributeCorrectness	Correctness of non-quantitative attributes	Use obligation from referencing object	Use maximum occurrence from referencing object	Specified Class (DQ_Thematic Accuracy)	Lines 6–10
30	DQ_QuantitativeAttribute Accuracy	Accuracy of quantitative attributes	Use obligation from referencing object	Use maximum occurrence from referencing object	Specified Class (DQ_Thematic Accuracy)	Lines 6–10
31	DQ_UsabilityElement	Degree of adherence of a data set to a specific set of requirements	Use obligation from referencing object	Use maximum occurrence from referencing object	Specified Class (DQ_Element)	Lines 6–10
32	<i>DQ_Metaquality</i>	Information about the reliability of data quality results	Use obligation from referencing object	Use maximum occurrence from referencing object	Specified Class (DQ_Element) (Abstract class)	Lines 33 and 6–10
33	Role name: derivedElement	Derived element	M	1	Association	DQ_Element (Abstract class) (C.2.1.2)

Table C.2 (continued)

	Name / role name	Definition	Obligation / condition	Maximum occurrence	Data type	Domain
34	DQ_Confidence	Trustworthiness of a data quality result	Use obligation from referencing object	Use maximum occurrence from referencing object	Specified Class (DQ_Metaquality)	Lines 33 and 6-10
35	DQ_Representativity	Degree to which the sample used has produced a result which is representative of the data within the data quality scope	Use obligation from referencing object	Use maximum occurrence from referencing object	Specified Class (DQ_Metaquality)	Lines 33 and 6-10
36	DQ_Homogeneity	Expected or tested uniformity of the results obtained for a data quality evaluation	Use obligation from referencing object	Use maximum occurrence from referencing object	Specified Class (DQ_Metaquality)	Lines 33 and 6-10

### C.2.1.3 Measure reference

UML model shown in [Figure 6](#).

Table C.3 — Measure reference

	Name / role name	Definition	Obligation / condition	Maximum occurrence	Data type	Domain
37	DQ_MeasureReference	Reference to the measure used	Use obligation from referencing object	Use maximum occurrence from referencing object	Aggregated Class (DQ_Element)	Lines 38-40
38	measureIdentification	Identifier of the measure, value uniquely identifying the measure within a namespace	0	1	Class	MD_Identifier << DataType >> (see ISO 19115-1:2014, Table B.17.2)
39	nameOfMeasure	Name of the test applied to the data	C/ if measureIdentification not documented	N	Character string	Free text
40	measureDescription	Description of the measure	0	1	Character string	Free text

### C.2.1.4 Data quality evaluation

UML model shown in [Figure 7](#) and [Figure 13](#).

Table C.4 — Data quality evaluation

	Name / role name	Definition	Obligation / condition	Maximum occurrence	Data type	Domain
41	DQ_EvaluationMethod	Description of the evaluation method and procedure applied	Use obligation from referencing object	Use maximum occurrence from referencing object	Aggregated Class (DQ_Element)	Lines 42–46
42	evaluation-MethodType	Type of method used to evaluate quality of the data	0	1	Class	DQ_EvaluationMethod- Type Code << CodeList >> (C.3.2)
43	evaluation-MethodDescription	Description of the evaluation method	0	1	Character-String	Free text
44	evaluationProcedure	Reference to the procedure information	0	1	Class	CI_Citation << Data- Type >> (see ISO 19115-1:2014, Table B.16)
45	referenceDoc	Information on documents which are referenced in developing and applying a data quality evaluation method	0	N	Class	CI_Citation << Data- Type >> (see ISO 19115-1:2014, Table B.16)
46	dateTime	Date or range of dates on which a data quality measure was applied	0	N	Class	DateTime (see ISO/TS 19103:2005)
47	<i>DQ_DataEvaluation</i>	Data evaluation method	Use obligation from referencing object	Use maximum occurrence from referencing object	Specified Class (DQ_Evaluation- Method) (Abstract class)	Lines 42–46
48	DQ_FullInspection	Full inspection	Use obligation from referencing object	Use maximum occurrence from referencing object	Specified Class (DQ_ DataEvaluation)	Lines 42–46
49	DQ_Indirect-Evaluation	Indirect evaluation	Use obligation from referencing object	Use maximum occurrence from referencing object	Specified Class (DQ_ DataEvaluation)	Lines 42–46 and 50
50	deductive-Source	Information on which data are used as sources in deductive evaluation method	M	1	Character-String	Free text

Table C.4 (continued)

	Name / role name	Definition	Obligation / condition	Maximum occurrence	Data type	Domain
51	DQ_SampleBasedInspection	Sample based inspection	Use obligation from referencing object	Use maximum occurrence from referencing object	Specified Class (DQ_DataEvaluation)	Lines 42–46 and 52–54
52	samplingScheme	Information of the type of sampling scheme and description of the sampling procedure	M	1	Character-String	Free text
53	lotDescription	Information of how lots are defined	M	1	Character-String	Free text
54	samplingRatio	Information on how many samples on average are extracted for inspection from each lot of population	M	1	Character-String	Free text
55	DQ_AggregationDerivation	Aggregation or derivation method	Use obligation from referencing object	Use maximum occurrence from referencing object	Specified Class (DQ_Evaluation)	Lines 42–46

C.2.1.5 Data quality result

UML model shown in [Figure 8](#).

Table C.5 — Data quality result

	Name / role name	Definition	Obligation / condition	Maximum occurrence	Data type	Domain
56	<i>DQ_Result</i>	Generalization of more specific result classes	Use obligation from referencing object	Use maximum occurrence from referencing object	Aggregated Class (DQ_Element) (Abstract class)	Lines 57–58
57	resultScope	Scope of the result	0	1	Class	MD_Scope (ISO 19115-1)
58	dateTime	date when the result was generated	0	1	Class	DateTime (see ISO/TS 19103:2005)

Table C.5 (continued)

	Name / role name	Definition	Obligation / condition	Maximum occurrence	Data type	Domain
59	DQ_ConformanceResult	Information about the outcome of evaluating the obtained value (or set of values) against a specified acceptable conformance quality level	Use obligation from referencing object	Use maximum occurrence from referencing object	Specified Class (DQ_Result)	Lines 60–62 and 57–58
60	specification	Citation of data product specification or user requirement against which data are being evaluated	M	1	Class	CI_Citation << DataType >> (see ISO 19115-1:2014, Table B.16)
61	explanation	Explanation of the meaning of conformance for this result	O	1	Character-String	Free text
62	pass	Indication of the conformance result where 0 = fail and 1 = pass	M	1	Boolean	1 = yes 0 = no
63	DQ_QuantitativeResult	The values or information about the value(s) (or set of values) obtained from applying a data quality measure	Use obligation from referencing object	Use maximum occurrence from referencing object	Specified Class (DQ_Result)	Lines 64–66 and 57–58
64	value	Quantitative value or values, content determined by the evaluation procedure used, accordingly with the value type and valueStructure defined for the measure	M	N	Class	Record (see ISO/TS 19103:2005)
65	valueUnit	Value unit for reporting a data quality result	O	1	Class	UnitOfMeasure (see ISO/TS 19103:2005)
66	valueRecordType	Value type for reporting a data quality result, depends of the implementation	O	1	Class	RecordType << Metaclass >> (see ISO/TS 19103:2005)

Table C.5 (continued)

	Name / role name	Definition	Obligation / condition	Maximum occurrence	Data type	Domain
67	DQ_DescriptiveResult	Data quality descriptive result	Use obligation from referencing object	Use maximum occurrence from referencing object	Specified Class (DQ_Result)	Lines 68 and 57-58
68	statement	Textual expression of the descriptive result	M	1	Character-String	Free text

### C.2.1.6 Standalone quality report information

UML model shown in [Figure 14](#).

Table C.6 — Standalone quality report information

	Name / role name	Definition	Obligation / condition	Maximum occurrence	Data type	Domain
69	DQ_StandaloneQualityReportInformation	Reference to an external standalone quality report	Use obligation from referencing object	Use maximum occurrence from referencing object	Class	Lines 70-71
70	reportReference	Reference to the associated standalone quality report	M	1	Class	CI_Citation << Data-Type >> (see ISO 19115-1:2014, Table B.16)
71	abstract	Abstract for the associated standalone quality report	M	1	Character-String	Free text

## C.2.2 Data quality measure

### C.2.2.1 General

The UML model for measures information is shown in [Figure 11](#).

### C.2.2.2 Data quality measures

UML model shown in [Figure 11](#).

Table C.7 — Data quality measures

	Name / role name	Definition	Obligation / condition	Maximum occurrence	Data type	Domain
72	DQM_Measure	Data quality measure	Use obligation from referencing object	Use maximum occurrence from referencing object	Class	Lines 73-84

Table C.7 (continued)

	Name / role name	Definition	Obligation / condition	Maximum occurrence	Data type	Domain
73	measureIdentifier	Value uniquely identifying the measure within a namespace	M	1	Class	MD_Identifier << DataType >> (see ISO 19115-1:2014, Table B.17.2)
74	Name	Name of the data quality measure applied to the data	M	1	Character-String	Free text
75	alias	Another recognized name, an abbreviation or a short name for the same data quality measure	O	N	Character-String	Free text
76	elementName	Name of the data quality element for which quality is reported	M	N	Class	TypeName << type >> (see ISO/TS 19103:2005)
77	definition	Definition of the fundamental concept for the data quality measure	M	1	Character-String	Free text
78	description	Description of the data quality measure, including all formulae and/or illustrations needed to establish the result of applying the measure	C/if the definition is not sufficient for the understanding of the data quality measure concept	1	Class	DQM_Description << Datatype >> (C.2.2.5)
79	valueType	Value type for reporting a data quality result (shall be one of the data types defined in ISO/TS 19103:2005)	M	1	Class	TypeName << type >> (see ISO/TS 19103:2005)
80	valueStructure	Structure for reporting a complex data quality result	O	1	Class	DQM_ValueStructure << CodeList >> (C.3.3)
81	example	Illustration of the use of a data quality measure	O	N	Class	DQM_Description (C.2.2.5)
82	Role name: basicMeasure	Name of the data quality basic measure from which the data quality measure is derived	C/if derived from basic measure	1	Association	DQM_BasicMeasure (C.2.2.3)

Table C.7 (continued)

	Name / role name	Definition	Obligation / condition	Maximum occurrence	Data type	Domain
83	Role name: sourceReference	Reference to the source of an item that has been adopted from an external source	C/if an external source exists	N	Association	DQM_SourceReference (C.2.2.6)
84	Role name: parameter	Auxiliary variable used by the data quality measure, including its name, definition and optionally its description	C/if required	N	Association	DQM_Parameter (C.2.2.4)

C.2.2.3 Data quality basic measure

UML model shown in Figure 11.

Table C.8 — Data quality basic measure

	Name / role name	Definition	Obligation / condition	Maximum occurrence	Data type	Domain
85	DQM_Basic-Measure	Data quality basic measure	Use obligation from referencing object	Use maximum occurrence from referencing object	Class	Lines 86–89
86	name	Name of the data quality basic measure applied to the data	M	1	Character-String	Free text
87	definition	Definition of the data quality basic measure	M	1	Character-String	Free text
88	example	Illustration of the use of a data quality measure	0	1	Class	DQM_Description << Datatype >> (C.2.2.5)
89	valueType	Value type for the result of the basic measure (shall be one of the data types defined in ISO/TS 19103:2005)	M	1	Class	TypeName << type >> (see ISO/TS 19103:2005)

C.2.2.4 Data quality parameter

UML model shown in Figure 11.

Table C.9 — Data quality parameter

	Name / role name	Definition	Obligation / condition	Maximum occurrence	Data type	Domain
90	DQM_Parameter	Data quality parameter	Use obligation from referencing object	Use maximum occurrence from referencing object	Class	Lines 91–95
91	name	Name of the data quality parameter	M	1	Character-String	Free text
92	definition	Definition of the data quality parameter	M	1	Character-String	Free text
93	description	Description of the data quality parameter	O	1	Class	DQM_Description << Datatype >> (C.2.2.5)
94	valueType	Value type of the data quality parameter (shall be one of the data types defined in ISO/TS 19103:2005)	M	1	Class	TypeName << type >> (see ISO/TS 19103:2005)
95	valueStructure	Structure of the data quality parameter	O	1	Class	DQM_ValueStructure << CodeList >> (C.3.3)

### C.2.2.5 Data quality measure description

UML model shown in [Figure 11](#).

Table C.10 — Data quality measure descriptor

	Name / role name	Definition	Obligation / condition	Maximum occurrence	Data type	Domain
96	DQM_Description	Data quality measure description	Use obligation from referencing object	Use maximum occurrence from referencing object	Class	Lines 97–98
97	textDescription	Text description	M	1	Character-String	Free text
98	extendedDescription	Illustration	O	1	Class	MD_BrowseGraphic (see ISO 19115-1:2014, Table B.17.3)

### C.2.2.6 Data quality measure source reference

UML model shown in [Figure 11](#).

Table C.11 — Data quality measure source reference

	Name / role name	Definition	Obligation / condition	Maximum occurrence	Data type	Domain
99	DQM_SourceReference	Reference to the source of the data quality measure	Use obligation from referencing object	Use maximum occurrence from referencing object	Class	Line 100
100	citation	Reference to the source	M	1	Class	CI_Citation << Data-Type >> (see ISO 19115-1:2014, Table B.16)

### C.3 Code lists

#### C.3.1 Introduction

The stereotype classes << CodeList >> can be found below. These stereotype classes do not contain “obligation/condition”, “maximum occurrence”, “data type” and “domain” columns. As a << CodeList >> is extendable, none of these stereotype classes contain a value such as “other”.

#### C.3.2 Evaluation method type

Table C.12 — Evaluation method type

	Name	Domain code	Definition
1	DQ_EvaluationMethodType-Code	EvalMethTypeCd	type of method for evaluating an identified data quality measure
2	directInternal	001	method of evaluating the quality of a data set based on inspection of items within the data set, where all data required is internal to the data set being evaluated
3	directExternal	002	method of evaluating the quality of a data set based on inspection of items within the data set, where reference data external to the data set being evaluated is required
4	indirect	003	method of evaluating the quality of a data set based on external knowledge

#### C.3.3 Value structure

Table C.13 — Value structure

	Name	Domain code	Definition
1	DQM_ValueStructure	ValueStructureCd	
2	bag	001	finite, unordered collection of related items (objects or values) that may be repeated (ISO 19107:2003)
3	set	002	unordered collection of related items (objects or values) with no repetition (ISO 19107:2003)
4	sequence	003	finite, ordered collection of related items (objects or values) that may be repeated (ISO 19107:2003)
5	table	004	an arrangement of data in which each item may be identified by means of arguments or keys (ISO/IEC 2382-4:1999)
6	matrix	005	rectangular array of numbers (ISO/TS 19129:2009)
7	coverage	006	feature that acts as a function to return values from its range for any direct position within its spatial, temporal or spatiotemporal domain (ISO 19123:2005)

## Annex D (normative)

### List of standardized data quality measures

#### D.1 Introduction

This Annex provides and defines a list of standardized data quality measures. In order to achieve well defined and comparable quality information, it is strongly recommended to carry out the evaluation and reporting of data quality using these data quality measures.

#### D.2 Completeness

##### D.2.1 Commission

The data quality measures for the data quality element commission are provided in [Tables D.1](#) to [D.4](#).

**Table D.1 — Excess item**

Line	Component	Description
1	Name	excess item
2	Alias	-
3	Element name	commission
4	Basic measure	error indicator
5	Definition	indication that an item is incorrectly present in the data
6	Description	-
7	Parameter	-
8	Value type	Boolean (true indicates that the item is in excess)
9	Value structure	-
10	Source reference	-
11	Example	True (In a data set, more items are classified as houses than in the universe of discourse)
12	Identifier	1

**Table D.2 — Number of excess items**

Line	Component	Description
1	Name	number of excess items
2	Alias	-
3	Element name	commission
4	Basic measure	error count
5	Definition	number of items within the data set or sample that should not have been present
6	Description	-
7	Parameter	-
8	Value type	Integer
9	Value structure	-



Table D.2 (continued)

Line	Component	Description
10	Source reference	-
11	Example	2 (12 houses are in the data set although only 10 exist within the universe of discourse)
12	Identifier	2

Table D.3 — Rate of excess items

Line	Component	Description
1	Name	rate of excess items
2	Alias	-
3	Element name	commission
4	Basic measure	error rate
5	Definition	number of excess items in the data set or sample in relation to the number of items that should have been present
6	Description	-
7	Parameter	-
8	Value type	Real
9	Value structure	-
10	Source reference	-
11	Example	10 % (The data set has 10 % more houses than the universe of discourse)
12	Identifier	3

Table D.4 — Number of duplicate feature instances

Line	Component	Description
1	Name	number of duplicate feature instances
2	Alias	-
3	Element name	commission
4	Basic measure	error count
5	Definition	total number of exact duplications of feature instances within the data
6	Description	count of all items in the data that are incorrectly extracted with duplicate geometries
7	Parameter	-
8	Value type	Integer
9	Value structure	-
10	Source reference	-
11	Example	Features with identical attribution and identical coordinates:  two (or more) points collected on top of each other;  two (or more) curves collected on top of each other;  two (or more) surfaces collected on top of each other.
12	Identifier	4

### D.2.2 Omission

The data quality measures for the data quality element omission are provided in [Tables D.5](#) to [D.7](#).

**Table D.5 — Missing item**

Line	Component	Description
1	Name	missing item
2	Alias	-
3	Element name	omission
4	Basic measure	error indicator
5	Definition	indicator that shows a specific item is missing in the data
6	Description	-
7	Parameter	-
8	Value type	Boolean (true indicates that an item is missing)
9	Value structure	-
10	Source reference	-
11	Example	<p>A data product specification requires all towers higher than 300 m to be captured. The data quality measure “missing item” allows a data quality evaluator or a data user to report that a specific item, in this case a feature of type “tower” (name depends on the application schema), is missing.</p> <p>Data quality scope: all towers with height &gt; 300</p> <p>Example result of a completeness evaluation of a particular data set:</p> <p>missing item = true for</p> <p style="padding-left: 40px;">tower.name = “Eiffel Tower, Paris, France”</p> <p style="padding-left: 40px;">tower.name = “Beijing Tower, Beijing, China”</p>
12	Identifier	5

**Table D.6 — Number of missing items**

Line	Component	Description
1	Name	number of missing items
2	Alias	-
3	Element name	omission
4	Basic measure	error count
5	Definition	count of all items that should have been in the data set or sample and are missing
6	Description	-
7	Parameter	-
8	Value type	Integer
9	Value structure	-
10	Source reference	-
11	Example	2 (10 houses are in the data set although 12 exist within the universe of discourse)
12	Identifier	6

**Table D.7 — Rate of missing items**

Line	Component	Description
1	Name	rate of missing items
2	Alias	-
3	Element name	omission
4	Basic measure	error rate

Table D.7 (continued)

Line	Component	Description
5	Definition	number of missing items in the data set or sample in relation to the number of items that should have been present
6	Description	-
7	Parameter	-
8	Value type	Real
9	Value structure	-
10	Source reference	-
11	Example	10 % (The data set has 10 % less houses than the universe of discourse)
12	Identifier	7

### D.3 Logical consistency

#### D.3.1 Conceptual consistency

The data quality measures for the data quality element conceptual consistency are provided in [Tables D.8](#) to [D.13](#).

Table D.8 — Conceptual schema non-compliance

Line	Component	Description
1	Name	conceptual schema non-compliance
2	Alias	-
3	Element name	conceptual consistency
4	Basic measure	error indicator
5	Definition	indication that an item is not compliant to the rules of the relevant conceptual schema
6	Description	-
7	Parameter	-
8	Value type	Boolean (true indicates that an item is not compliant with the rules of the conceptual schema)
9	Value structure	-
10	Source reference	-
11	Example	True (One feature relationship exists which is not defined in the conceptual schema)
12	Identifier	8

Table D.9 — Conceptual schema compliance

Line	Component	Description
1	Name	conceptual schema non-compliance
2	Alias	-
3	Element name	conceptual consistency
4	Basic measure	correctness indicator
5	Definition	indication that an item complies with the rules of the relevant conceptual schema
6	Description	-
7	Parameter	-

**Table D.9 (continued)**

Line	Component	Description
8	Value type	Boolean (true indicates that an item is in compliance with the rules of the conceptual schema)
9	Value structure	-
10	Source reference	-
11	Example	-
12	Identifier	9

**Table D.10 — Number of items not compliant with the rules of the conceptual schema**

Line	Component	Description
1	Name	Number of items not compliant with the rules of the conceptual schema
2	Alias	-
3	Element name	conceptual consistency
4	Basic measure	error count
5	Definition	count of all items in the data set that are not compliant with the rules of the conceptual schema
6	Description	If the conceptual schema explicitly or implicitly describes rules, these rules shall be followed. Violations against such rules can be, for example, invalid placement of features within a defined tolerance, duplication of features and invalid overlap of features.
7	Parameter	-
8	Value type	Integer
9	Value structure	-
10	Source reference	-

Table D.10 (continued)

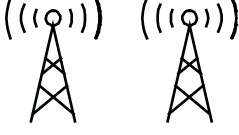
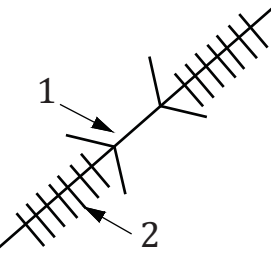
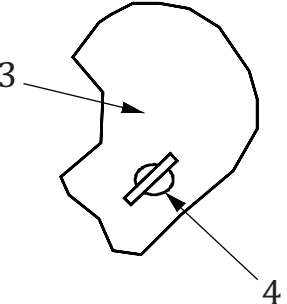
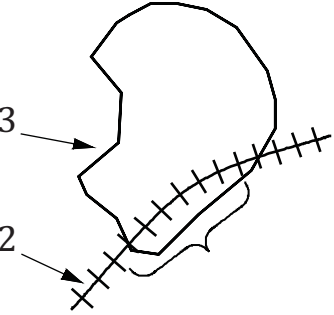
Line	Component	Description								
11	Example	<p><b>Example 1:</b> Towers with identical attribution and within search tolerance (search tolerance = 10 m)</p>  <p><b>Example 2:</b> Bridge has invalid Transportation. Use Category of Road</p>  <p><b>Example 3:</b> Invalid placement of Airport inside a Lake</p>  <p><b>Example 4:</b> Invalid overlap of area feature Lake within line feature Railroad</p>  <p><b>Key</b></p> <table border="0"> <tr> <td>1.</td> <td>Bridge</td> <td>3.</td> <td>Lake</td> </tr> <tr> <td>2.</td> <td>Railroad</td> <td>4.</td> <td>Airport</td> </tr> </table>	1.	Bridge	3.	Lake	2.	Railroad	4.	Airport
1.	Bridge	3.	Lake							
2.	Railroad	4.	Airport							
12	Identifier	10								

"Hak Cipta ISO Central Secretariat, Copy standar ini dibuat oleh BSN untuk kegiatan Perumusan SNI tahun 2014, Penanggung Jawab penggunaan: Sekretariat dan Anggota Panitia Teknis 07-01 - Informasi Geografi/ Geomatika

Table D.11 — Number of invalid overlaps of surfaces

Line	Component	Description
1	Name	number of invalid overlaps of surfaces

**Table D.11** (continued)

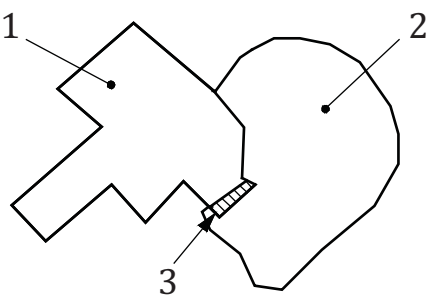
2	Alias	overlapping surfaces
3	Element name	conceptual consistency
4	Basic measure	error count
5	Definition	total number of erroneous overlaps within the data
6	Description	Which surfaces may overlap and which shall not is application dependent. Not all overlapping surfaces are necessarily erroneous. When reporting this data quality measure, the types of feature classes corresponding to the illegal overlapping surfaces shall be reported as well.
7	Parameter	-
8	Value type	Integer
9	Value structure	-
10	Source reference	-
11	Example	 <p><b>Key</b></p> <ul style="list-style-type: none"> <li>1. Surface 1</li> <li>2. Surface 2</li> <li>3. Overlapping area</li> </ul>
12	Identifier	11

**Table D.12 — Non-compliance rate with respect to the rules of the conceptual schema**

Line	Component	Description
1	Name	non-compliance rate with respect to the rules of the conceptual schema
2	Alias	-
3	Element name	conceptual consistency
4	Basic measure	error rate
5	Definition	number of items in the data set that are not compliant with the rules of the conceptual schema in relation to the total number of these items supposed to be in the data set
6	Description	-
7	Parameter	-
8	Value type	Real
9	Value structure	-
10	Source reference	-
11	Example	2 %
12	Identifier	12

"Hak Cipta ISO Central Secretariat, Copy standar ini dibuat oleh BSN untuk kegiatan Perumusan SNI tahun 2014, Penanggung Jawab penggunaan: Sekretariat dan Anggota Panitia Teknis 07-01 - Informasi Geografi/ Geomatika

**Table D.13 — Compliance rate with the rules of the conceptual schema**

Line	Component	Description
1	Name	compliance rate with the rules of the conceptual schema
2	Alias	-
3	Element name	conceptual consistency
4	Basic measure	correct items rate
5	Definition	number of items in the data set in compliance with the rules of the conceptual schema in relation to the total number of items
6	Description	-
7	Parameter	-
8	Value type	Real
9	Value structure	-
10	Source reference	-
11	Example	90 %
12	Identifier	13

### D.3.2 Domain consistency

The data quality measures for the data quality element domain consistency are provided in [Tables D.14](#) to [D.18](#).

**Table D.14 — Value domain non-conformance**

Line	Component	Description
1	Name	value domain non-conformance
2	Alias	-
3	Element name	domain consistency
4	Basic measure	error indicator
5	Definition	indication of if an item is not in conformance with its value domain
6	Description	-
7	Parameter	-
8	Value type	Boolean (true indicates that an item is not in conformance with its value domain)
9	Value structure	-
10	Source reference	-
11	Example	-
12	Identifier	14

**Table D.15 — Value domain conformance**

Line	Component	Description
1	Name	value domain conformance
2	Alias	-
3	Element name	domain consistency
4	Basic measure	correctness indicator
5	Definition	indication that an item is conforming to its value domain
6	Description	-
7	Parameter	-

**Table D.15** (continued)

8	Value type	Boolean (true indicates that an item is not in conformance with its value domain)
9	Value structure	-
10	Source reference	-
11	Example	-
12	Identifier	15

**Table D.16 — Number of items not in conformance with their value domain**

Line	Component	Description
1	Name	number of items not in conformance with their value domain
2	Alias	-
3	Element name	domain consistency
4	Basic measure	error count
5	Definition	count of all items in the data set that are not in conformance with their value domain
6	Description	-
7	Parameter	-
8	Value type	Integer
9	Value structure	-
10	Source reference	-
11	Example	-
12	Identifier	16

**Table D.17 — Value domain conformance rate**

Line	Component	Description
1	Name	value domain conformance rate
2	Alias	-
3	Element name	domain consistency
4	Basic measure	correct items rate
5	Definition	number of items in the data set that are in conformance with their value domain in relation to the total number of items in the data set
6	Description	-
7	Parameter	-
8	Value type	Real
9	Value structure	-
10	Source reference	-
11	Example	-
12	Identifier	17

**Table D.18 — Value domain non-conformance rate**

Line	Component	Description
1	Name	value domain non-conformance rate
2	Alias	-
3	Element name	domain consistency

**Table D.18** (continued)

4	Basic measure	error rate
5	Definition	number of items in the data set that are not in conformance with their value domain in relation to the total number of items
6	Description	-
7	Parameter	-
8	Value type	Real
9	Value structure	-
10	Source reference	-
11	Example	-
12	Identifier	18

### D.3.3 Format consistency

The data quality measures for the data quality element format consistency are provided in [Tables D.19](#) to [D.21](#).

**Table D.19 — Physical structure conflicts**

Line	Component	Description
1	Name	physical structure conflicts
2	Alias	-
3	Element name	format consistency
4	Basic measure	error indicator
5	Definition	indication that items are stored in conflict with the physical structure of the data set
6	Description	-
7	Parameter	-
8	Value type	Boolean (true indicates physical structure conflict)
9	Value structure	-
10	Source reference	-
11	Example	True (data set is stored in wrong fileformat, shapefile instead of gml)
12	Identifier	119

**Table D.20 — Physical structure conflicts number**

Line	Component	Description
1	Name	number of physical structure conflicts
2	Alias	-
3	Element name	format consistency
4	Basic measure	error count
5	Definition	count of all items in the data set that are stored in conflict with the physical structure of the data set
6	Description	-
7	Parameter	-
8	Value type	Integer
9	Value structure	-
10	Source reference	-

**Table D.20** (continued)

11	Example	5 (5 living quarters type code is coded on more than 3 characters although the requirement in data product specification is 3)
12	Identifier	19

**Table D.21 — Physical structure conflict rate**

Line	Component	Description
1	Name	physical structure conflict rate
2	Alias	-
3	Element name	format consistency
4	Basic measure	error rate
5	Definition	number of items in the data set that are stored in conflict with the physical structure of the data set divided by the total number of items
6	Description	-
7	Parameter	-
8	Value type	Real
9	Value structure	-
10	Source reference	-
11	Example	-
12	Identifier	20

**D.3.4 Topological consistency**

The data quality measures in [Tables D.22](#) to [D.28](#) are designed to test the topological consistency of geometric representations of features. They will not serve as measures of the consistency of explicit descriptions of topology using the topological objects specified in ISO 19107:2003.

**Table D.22 — Number of faulty point-curve connections**

Line	Component	Description
1	Name	number of faulty point-curve connections
2	Alias	extraneous nodes
3	Element name	topological consistency
4	Basic measure	error count
5	Definition	number of faulty point-curve connections in the data set
6	Description	A point-curve connection exists where different curves touch. These curves have an intrinsic topological relationship that shall reflect the true constellation. If the point-curve connection contradicts the universe of discourse, the point-curve connection is faulty with respect to this data quality measure. The data quality measure counts the number of errors of this kind.
7	Parameter	-
8	Value type	Integer
9	Value structure	-
10	Source reference	-

"Hak Cipta ISO Central Secretariat, Copy standar ini dibuat oleh BSN untuk kegiatan Perumusan SNI tahun 2014, Penanggung Jawab penggunaan: Sekretariat dan Anggota Panitia Teknis 07-01 - Informasi Geografi/ Geomatika

Table D.22 (continued)

11	Example	<p><b>Example 1:</b> Two-point curve connections exist where only one should be present</p>  <p><b>Key</b></p> <p>1. Junction of two roads should be at a “+” intersection</p> <p><b>Example 2:</b> System automatically places point-curve based on vertices limitation built into software code where no spatial justification for point-curve exists.</p>  <p><b>Key</b></p> <p>1. Link node</p> <p>2. 500 vehicles limit</p>
12	Identifier	21

Table D.23 — Rate of faulty point-curve connections

Line	Component	Description
1	Name	rate of faulty point-curve connections
2	Alias	-
3	Element name	topological consistency
4	Basic measure	error rate
5	Definition	number of faulty link node connections in relation to the number of supposed link node connections
6	Description	A point-curve connection exists where different curves touch. These curves have an intrinsic topological relationship that shall reflect the true constellation. If the point-curve connection contradicts the universe of discourse, the point-curve connection is faulty with respect to this data quality measure. This data quality measure gives the erroneous point-curve connections in relation to the total number of point-curve connections.
7	Parameter	-
8	Value type	Real
9	Value structure	-
10	Source reference	-

"Hak Cipta ISO Central Secretariat, Copy standar ini dibuat oleh BSN untuk kegiatan Perumusan SNI tahun 2014, Penanggung Jawab penggunaan: Sekretariat dan Anggota Panitia Teknis 07-01 - Informasi Geografi/ Geomatika

**Table D.23** (continued)

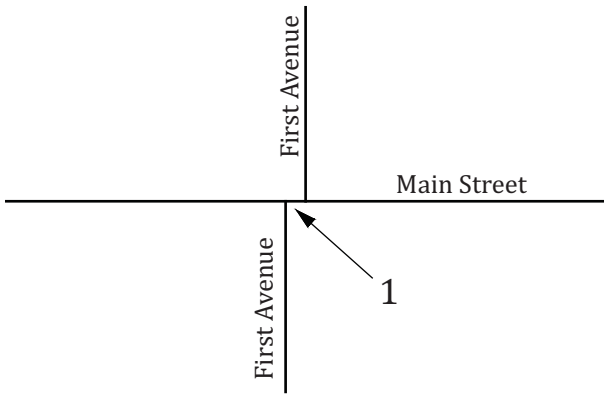
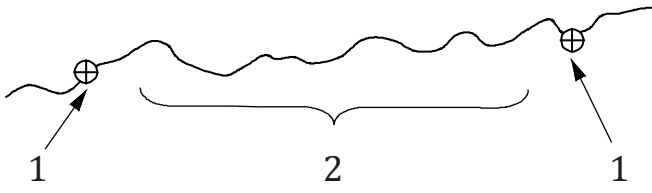
11	Example	-
12	Identifier	22

**Table D.24 — Number of missing connections due to undershoots**

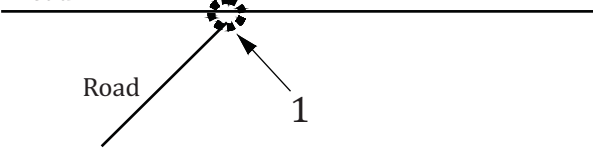
Line	Component	Description
1	Name	number of missing connections due to undershoots
2	Alias	undershoots
3	Element name	topological consistency
4	Basic measure	error count
5	Definition	count of items in the data set, within the parameter tolerance, that are mismatched due to undershoots
6	Description	-
7	Parameter	search distance from the end of a dangling line
8	Value type	Integer
9	Value structure	-
10	Source reference	-
11	Example	<p>Road</p>  <p>Key</p> <p>1. Search tolerance = 3 m</p>
12	Identifier	23

**Table D.25 — Number of missing connections due to overshoots**

Line	Component	Description
1	Name	number of missing connections due to overshoots
2	Alias	overshoots
3	Element name	topological consistency
4	Basic measure	error count
5	Definition	count of items in the data set, within the parameter tolerance, that are mismatched due to overshoots
6	Description	-
7	Parameter	search tolerance of minimum allowable length in the data set
8	Value type	Integer
9	Value structure	-
10	Source reference	-

Table D.25 (continued)

11	Example	 <p>Key 1. Search tolerance = 3 m</p>
12	Identifier	24

Table D.26 — Number of invalid slivers

Line	Component	Description
1	Name	number of invalid slivers
2	Alias	slivers
3	Element name	topological consistency
4	Basic measure	error count
5	Definition	count of all items in the data set that are invalid sliver surfaces
6	Description	A sliver is an unintended area that occurs when adjacent surfaces are not digitized properly. The borders of the adjacent surfaces may unintentionally gap or overlap by small amounts to cause a topological error.
7	Parameter	<p>This data quality measure has 2 parameters:</p> <p>Parameter 1</p> <p>Name: maximum silver area size</p> <p>Definition: The maximum area determines the upper limit of a sliver. This is to prevent surfaces with sinuous perimeters and large areas from being mistaken as slivers.</p> <p>Value type: Real</p> <p>Parameter 2</p> <p>Name: thickness quotient</p> <p>Definition: The thickness quotient shall be a real number between 0 and 1. This quotient is determined by the following formula:</p> <p><math>T</math> is the thickness quotient</p> $T = 4 \pi [\text{area}]/[\text{perimeter}]^2$ <p><math>T = 1</math> value corresponds to a circle that has the largest area/perimeter<sup>2</sup> value.</p> <p><math>T = 0</math> value corresponds to a line that has the smallest area/perimeter<sup>2</sup> value.</p> <p>Description: The thickness quotient is independent of the size of the surface, and the closer the value is to 0, the thinner the selected silver surfaces shall be.</p> <p>Value type: Real</p>
8	Value type	Integer
9	Value structure	-
10	Source reference	Source reference Environmental Systems Research Institute, Inc (ERSI) GSI Data ReViewer <a href="#">4.2</a> User Guide

Table D.26 (continued)

11	Example	 
12	Identifier	24

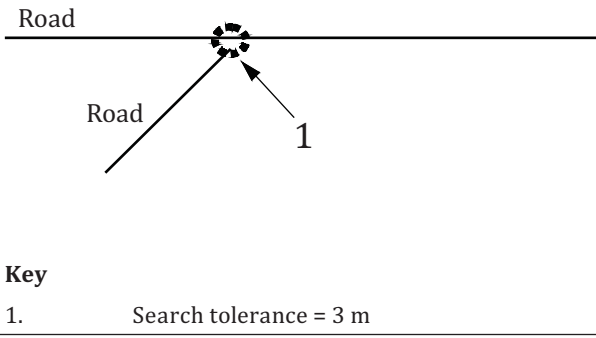
Table D.27 — Number of invalid self-intersect errors

Line	Component	Description
1	Name	number of invalid self-intersect errors

Table D.27 (continued)

Line	Component	Description
2	Alias	loops
3	Element name	topological consistency
4	Basic measure	error count
5	Definition	count of all items in the data that illegally intersect with themselves
6	Description	-
7	Parameter	-
8	Value type	Integer
9	Value structure	-
10	Source reference	-
11	Example	 <p>Key</p> <p>1. Building 1</p> <p>2. Illegal intersection (loop)</p>
12	Identifier	26

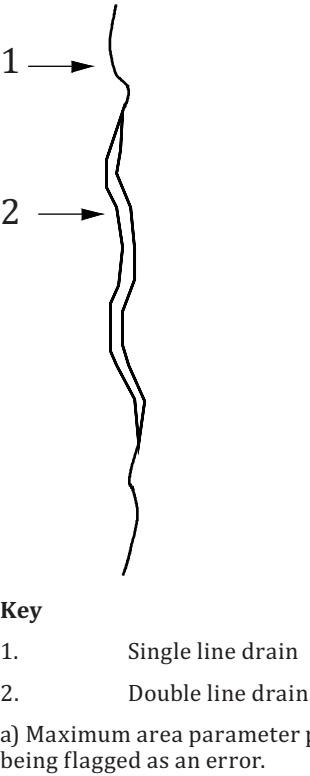
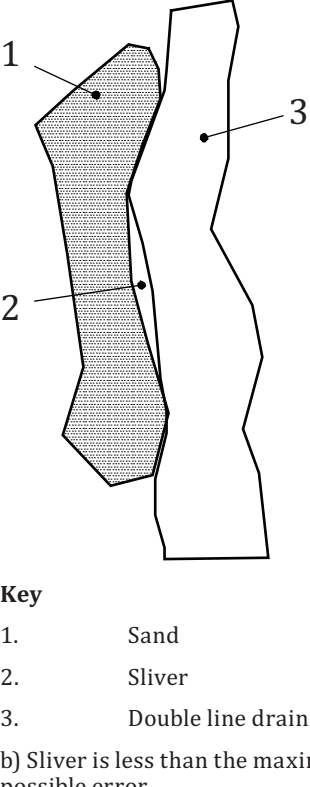
Table D.28 — Number of invalid self-overlap errors

Line	Component	Description
1	Name	number of invalid self-overlap errors
2	Alias	kickbacks
3	Element name	topological consistency
4	Basic measure	error count
5	Definition	count of all items in the data that illegally self overlap
6	Description	-
7	Parameter	-
8	Value type	Integer
9	Value structure	-
10	Source reference	-

Table D.28 (continued)

Line	Component	Description
11	Example	<p>Key a Vertices</p>
12	Identifier	27

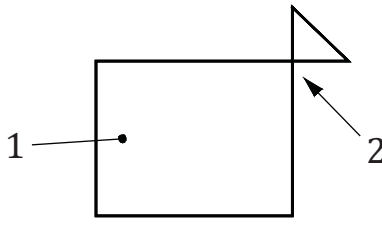
## D.4 Positional accuracy

### D.4.1 Absolute or external accuracy

#### D.4.1.1 General measures for positional uncertainties

The data quality measures for positional uncertainty in general of the data quality element absolute or external accuracy are provided in [Tables D.29](#) to [D.34](#).

Table D.29 — Mean value of positional uncertainties

Line	Component	Description
1	Name	mean value of positional uncertainties (1D, 2D and 3D)
2	Alias	-
3	Element name	absolute or external accuracy
4	Basic measure	not applicable
5	Definition	
6	Description	<p>mean value of the positional uncertainties for a set of positions where the positional uncertainties are defined as the distance between a measured position and what is considered as the corresponding true position</p> <p>1D: <math>e_i =  x_{mi} - x_{ti} </math></p> <p>2D: <math>e_i = \sqrt{(x_{mi} - x_{ti})^2 + (y_{mi} - y_{ti})^2}</math></p> <p>3D: <math>e_i = \sqrt{(x_{mi} - x_{ti})^2 + (y_{mi} - y_{ti})^2 + (z_{mi} - z_{ti})^2}</math></p> <p>The mean positional uncertainties of the horizontal absolute or external positions are then calculated as</p> $\bar{e} = \frac{1}{N} \sum_{i=1}^N e_i$ <p>A criterion for the establishing of correspondence should also be stated (e.g. allowing for correspondence to the closest position, correspondence on vertices or along lines). The criterion/criteria for finding the corresponding points shall be reported with the data quality evaluation result.</p> <p>This data quality measure is different from the standard deviation.</p>
7	Parameter	-
8	Value type	Measure
9	Value structure	-

"Hak Cipta ISO Central Secretariat, Copy standar ini dibuat oleh BSN untuk kegiatan Perumusan SNI tahun 2014, Penanggung Jawab penggunaan: Sekretariat dan Anggota Panitia Teknis 07-01 - Informasi Geografi/ Geomatika

Table D.29 (continued)

Line	Component	Description
10	Source reference	-
11	Example	-
12	Identifier	28

Table D.30 — Bias of positions

Line	Component	Description
1	Name	bias of positions (1D, 2D and 3D)
2	Alias	-
3	Element name	absolute or external accuracy
4	Basic measure	not applicable
5	Definition	bias of the positions for a set of positions where the positional uncertainties are defined as the deviation between a measured position and what is considered as the corresponding true position
6	Description	<p>For a number of points (<math>N</math>), the measured positions are given as <math>x_{mi}</math>, <math>y_{mi}</math> and <math>z_{mi}</math> coordinates depending on the dimension in which the position of the point is measured. A corresponding set of coordinates, <math>x_{ti}</math>, <math>y_{ti}</math> and <math>z_{ti}</math>, are considered to represent the true positions. The deviation and biases are calculated as</p> <p>Single deviations:</p> $e_{xi} = x_{mi} - x_{ti}$ $e_{yi} = y_{mi} - y_{ti}$ $e_{zi} = z_{mi} - z_{ti}$ <p>Bias:</p> $a_x = \frac{\sum e_{xi}}{N_x}$ $a_y = \frac{\sum e_{yi}}{N_y}$ $a_z = \frac{\sum e_{zi}}{N_z}$ $a_p = \sqrt{a_x^2 + a_y^2}$ $a_{3D} = \sqrt{a_x^2 + a_y^2 + a_z^2}$ <p>A criterion for the establishing of correspondence should also be stated (e.g. allowing for correspondence to the closest position, correspondence on vertices or along lines). The criterion/criteria for finding the corresponding points shall be reported with the data quality evaluation result.</p>
7	Parameter	-
8	Value type	Measure
9	Value structure	-
10	Source reference	-
11	Example	-
12	Identifier	128

Table D.31 — Mean value of positional uncertainties excluding outliers

Line	Component	Description
1	Name	mean value of positional uncertainties excluding outliers (2D)
2	Alias	-
3	Element name	absolute or external accuracy

Table D.31 (continued)

Line	Component	Description
4	Basic measure	not applicable
5	Definition	for a set of points where the distance does not exceed a defined threshold, the arithmetical average of distances between their measured positions and what is considered as the corresponding true positions
6	Description	<p>For a number of points (<math>N</math>), the measured positions are given as <math>x_{mi}, y_{mi}</math> and <math>z_{mi}</math> coordinates depending on the dimension in which the position of the point is measured. A corresponding set of coordinates, <math>x_{ti}, y_{ti}</math> and <math>z_{ti}</math>, are considered to represent the true positions. All positional uncertainties above a defined threshold <math>e_{\max}</math> are then removed from the set. The positional uncertainties are calculated as</p> $e'_i = \begin{cases} e_i, & \text{if } e_i \leq e_{\max} \\ 0, & \text{if } e_i > e_{\max} \end{cases}$ <p>The calculation of <math>e_i</math> is given by the data quality measure “mean value of positional uncertainties” in one, two and three dimensions.</p> <p>For the remaining number of errors (<math>N_R</math>), the mean of the horizontal absolute positions is calculated as</p> $\bar{e}_{\text{excluding outliers}} = \frac{1}{N_R} \sum_{i=1}^N e'_i$ <p>A criterion for the establishing of correspondence should also be stated (e.g. allowing for correspondence to the closest position, correspondence on vertices or along lines). The criteria for finding the corresponding points shall be reported with the data quality evaluation result.</p>
7	Parameter	<p>Name: <math>e_{\max}</math></p> <p>Definition: is the threshold for accepted positional uncertainties</p> <p>Value type: Number</p>
8	Value type	Measure
9	Value structure	-
10	Source reference	-
11	Example	-
12	Identifier	29

Table D.32 — Number of positional uncertainties above a given threshold

Line	Component	Description
1	Name	number of positional uncertainties above a given threshold
2	Alias	-
3	Element name	absolute or external accuracy
4	Basic measure	error count
5	Definition	<p>number of positional uncertainties above a given threshold for a set of positions</p> <p>The errors are defined as the distance between a measured position and what is considered as the corresponding true position.</p>

"Hak Cipta ISO Central Secretariat, Copy standar ini dibuat oleh BSN untuk kegiatan Perumusan SNI tahun 2014, Penanggung Jawab penggunaan: Sekretariat dan Anggota Panitia Teknis 07-01 - Informasi Geografi/ Geomatika

Table D.32 (continued)

Line	Component	Description
6	Description	<p>For a number of points (<math>N</math>), the measured positions are given as <math>x_{mi}</math>, <math>y_{mi}</math> and <math>z_{mi}</math> coordinates depending on the dimension in which the position of the point is measured. A corresponding set of coordinates, <math>x_{ti}</math>, <math>y_{ti}</math> and <math>z_{ti}</math>, are considered to represent the true positions. The calculation of <math>e_i</math> is given by the data quality measure "mean value of positional uncertainties" in one, two and three dimensions.</p> <p>All positional uncertainties above a defined threshold <math>e_{\max}</math> (<math>e_i &gt; e_{\max}</math>) are then counted as error.</p> <p>A criterion for the establishing of correspondence should also be stated (e.g. allowing for correspondence to the closest position, correspondence on vertices or along lines). The criterion/criteria for finding the corresponding points shall be reported with the data quality evaluation result.</p>
7	Parameter	<p>Name: <math>e_{\max}</math></p> <p>Definition: is the threshold for accepted positional uncertainties</p> <p>Value type: Number</p>
8	Value type	Integer
9	Value structure	-
10	Source reference	-
11	Example	-
12	Identifier	30

Table D.33 — Rate of positional errors above a given threshold

Line	Component	Description
1	Name	rate of positional uncertainties above a given threshold
2	Alias	-
3	Element name	absolute or external accuracy
4	Basic measure	not applicable
5	Definition	<p>number of positional uncertainties above a given threshold for a set of positions in relation to the total number of measured positions.</p> <p>The errors are defined as the distance between a measured position and what is considered as the corresponding true position.</p>
6	Description	<p>For a number of points (<math>N</math>), the measured positions are given as <math>x_{mi}</math>, <math>y_{mi}</math> and <math>z_{mi}</math> coordinates depending on the dimension in which the position of the point is measured. A corresponding set of coordinates, <math>x_{ti}</math>, <math>y_{ti}</math> and <math>z_{ti}</math>, are considered to represent the true positions. The calculation of <math>e_i</math> is given by the data quality measure "mean value of positional uncertainties" in one, two and three dimensions.</p> <p>All positional uncertainties above a defined threshold <math>e_{\max}</math> (<math>e_i &gt; e_{\max}</math>) are then counted as error. The number of errors is set in relation to the total number of measured points.</p> <p>A criterion for the establishing of correspondence should also be stated (e.g. allowing for correspondence to the closest position, correspondence on vertices or along lines). The criterion/criteria for finding the corresponding points shall be reported with the data quality evaluation result.</p>
7	Parameter	<p>Name: <math>e_{\max}</math></p> <p>Definition: is the threshold above which the positional uncertainties are counted</p> <p>Value type: Number</p>
8	Value type	Real
9	Value structure	-
10	Source reference	-

Table D.33 (continued)

Line	Component	Description
11	Example	25 % of the nodes within the data quality scope have error distance greater than 1 m
12	Identifier	31

Table D.34 — Covariance matrix

Line	Component	Description
1	Name	covariance matrix
2	Alias	variance-covariance matrix
3	Element name	absolute or external accuracy
4	Basic measure	not applicable
5	Definition	symmetrical square matrix with variances of point coordinates on the main diagonal and covariance between these coordinates as off-diagonal elements
6	Description	<p>The covariance matrix generalizes the concept of variance from one to n dimensions, i.e. from scalar-valued random variables to vector-valued random variables (tuples of scalar random variables).</p> <p>(1) 1D coordinates (e.g. height data)</p> <p>Vector-valued random variable:</p> $x = \begin{bmatrix} x_1 \\ \vdots \\ x_n \end{bmatrix}$ <p>Its covariance matrix:</p> $\Sigma_{xx} = \begin{bmatrix} \sigma_{x_1}^2 & \cdots & \sigma_{x_1x_n} \\ \vdots & \ddots & \vdots \\ \sigma_{x_nx_1} & \cdots & \sigma_{x_n}^2 \end{bmatrix}, \text{ with } \sigma_{x_1x_n} = \sigma_{x_nx_1}$ <p><math>\sigma_{x_1}^2</math> denotes the variance of the element <math>x_1</math>, its square root gives the standard deviation of this element <math>\sigma_{x_1} = \sqrt{\sigma_{x_1}^2}</math>.</p> <p>The correlation between 2 elements can be calculated by</p> $\rho_{x_i x_j} = \frac{\sigma_{x_i x_j}}{\sigma_{x_i} \sigma_{x_j}}$ <p>If the coordinates are uncorrelated, the off-diagonal elements are of value 0.</p> <p>(2) 2D coordinates</p> <p>Vector-valued random variable:</p> $x = \begin{bmatrix} x_1 \\ y_1 \\ \vdots \\ x_n \\ y_n \end{bmatrix}$ <p>Its covariance matrix:</p> $\Sigma_{xx} = \begin{bmatrix} \sigma_{x_1}^2 & \sigma_{x_1y_1} & \cdots & \sigma_{x_1y_n} \\ \sigma_{y_1x_1} & \sigma_{y_1}^2 & \cdots & \sigma_{y_1y_n} \\ \vdots & \vdots & \ddots & \vdots \\ \sigma_{y_nx_1} & \sigma_{y_ny_1} & \cdots & \sigma_{y_n}^2 \end{bmatrix}$

"Hak Cipta ISO Central Secretariat, Copy standar ini dibuat oleh BSN untuk kegiatan Perumusan SNI tahun 2014, Penanggung Jawab penggunaan: Sekretariat dan Anggota Panitia Teknis 07-01 - Informasi Geografi/ Geomatika

Table D.34 (continued)

Line	Component	Description
		<p>(3) 3D coordinates</p> <p>Vector-valued random variable:</p> $x = \begin{bmatrix} x_1 \\ y_1 \\ z_1 \\ \vdots \\ y_n \\ z_n \end{bmatrix}$ <p>Its covariance matrix:</p> $\Sigma_{xx} = \begin{bmatrix} \sigma_{x_1}^2 & \sigma_{x_1 y_1} & \sigma_{x_1 z_1} & \cdots & \sigma_{x_1 y_n} & \sigma_{x_1 z_n} \\ \sigma_{x_1 y_1} & \sigma_{y_1}^2 & \sigma_{y_1 z_1} & \cdots & \sigma_{y_1 y_n} & \sigma_{y_1 z_n} \\ \sigma_{x_1 z_1} & \sigma_{y_1 z_1} & \sigma_{z_1}^2 & \cdots & \sigma_{z_1 y_n} & \sigma_{z_1 z_n} \\ \vdots & \vdots & \vdots & \ddots & \vdots & \vdots \\ \sigma_{x_1 y_n} & \sigma_{y_1 y_n} & \sigma_{z_1 y_n} & \cdots & \sigma_{y_n}^2 & \sigma_{y_n z_n} \\ \sigma_{x_1 z_n} & \sigma_{y_1 z_n} & \sigma_{z_1 z_n} & \cdots & \sigma_{y_n z_n} & \sigma_{z_n}^2 \end{bmatrix}$ <p>(4) arbitrary observables</p> <p>Vector-valued random variable:</p> $x = \begin{bmatrix} a \\ b \\ \vdots \\ z \end{bmatrix}$ <p>Its covariance matrix:</p> $\Sigma_{xx} = \begin{bmatrix} \sigma_{\frac{2}{a}} & \sigma_{b_a} & \cdots & \sigma_{z_a} \\ \sigma_{a_b} = \sigma_{b_a} & \sigma_{\frac{2}{b}} & \cdots & \sigma_{z_b} \\ \vdots & \vdots & \ddots & \vdots \\ \sigma_{a_z} = \sigma_{z_a} & \sigma_{b_z} = \sigma_{z_b} & \cdots & \sigma_{\frac{2}{z}} \end{bmatrix}$
7	Parameter	-
8	Value type	Measure
9	Value structure	Matrix
10	Source reference	-
11	Example	-
12	Identifier	32

**D.4.1.2 Vertical positional uncertainties**

Height measurements are position observations in one dimension. The height may therefore be treated as a one-dimensional random variable. The data quality measures for positional uncertainties are therefore based on the data quality basic measure “one-dimensional random variable”.

The data quality measures for vertical positional uncertainty of the data quality element absolute or external accuracy are provided in [Tables D.35](#) to [D.43](#)

Table D.35 — Linear error probable

Line	Component	Description
1	Name	linear error probable
2	Alias	LEP

**Table D.35** (continued)

Line	Component	Description
3	Element name	absolute or external accuracy
4	Basic measure	LE50 or LE50(r), depending on the evaluation procedure
5	Definition	half length of the interval defined by an upper and a lower limit, in which the true value lies with probability 50 %
6	Description	See <a href="#">G.3.2</a>
7	Parameter	-
8	Value type	Measure
9	Value structure	-
10	Source reference	-
11	Example	-
12	Identifier	33

**Table D.36 — Standard linear error**

Line	Component	Description
1	Name	standard linear error
2	Alias	SLE
3	Element name	absolute or external accuracy
4	Basic measure	LE68.3 or LE68.3(r), depending on the evaluation procedure
5	Definition	half length of the interval defined by an upper and a lower limit, in which the true value lies with probability 68,3 %
6	Description	See <a href="#">G.3.2</a>
7	Parameter	-
8	Value type	Measure
9	Value structure	-
10	Source reference	-
11	Example	-
12	Identifier	34

**Table D.37 — Linear map accuracy at 90 % significance level**

Line	Component	Description
1	Name	linear map accuracy at 90 % significance level
2	Alias	LMAS 90 %
3	Element name	absolute or external accuracy
4	Basic measure	LE90 or LE90(r), depending on the evaluation procedure
5	Definition	half length of the interval defined by an upper and a lower limit, in which the true value lies with probability 90 %
6	Description	See <a href="#">G.3.2</a>
7	Parameter	-
8	Value type	Measure
9	Value structure	-
10	Source reference	-
11	Example	-
12	Identifier	35

**Table D.38 — Linear map accuracy at 95 % significance level**

Line	Component	Description
1	Name	linear map accuracy at 95 % significance level
2	Alias	LMAS 95 %
3	Element name	absolute or external accuracy
4	Basic measure	LE95 or LE95(r), depending on the evaluation procedure
5	Definition	half length of the interval defined by an upper and a lower limit, in which the true value lies with probability 95 %
6	Description	See <a href="#">G.3.2</a>
7	Parameter	-
8	Value type	Measure
9	Value structure	-
10	Source reference	-
11	Example	-
12	Identifier	36

**Table D.39 — Linear map accuracy at 99 % significance level**

Line	Component	Description
1	Name	linear map accuracy at 99 % significance level
2	Alias	LMAS 99 %
3	Element name	absolute or external accuracy
4	Basic measure	LE99 or LE99(r), depending on the evaluation procedure
5	Definition	half length of the interval defined by an upper and a lower limit, in which the true value lies with probability 99 %
6	Description	See <a href="#">G.3.2</a>
7	Parameter	-
8	Value type	Measure
9	Value structure	-
10	Source reference	-
11	Example	-
12	Identifier	37

**Table D.40 — Near certainty linear level**

Line	Component	Description
1	Name	near certainty linear error
2	Alias	-
3	Element name	absolute or external accuracy
4	Basic measure	LE99.8 or LE99.8(r), depending on the evaluation procedure
5	Definition	half length of the interval defined by an upper and a lower limit, in which the true value lies with probability 99,8 %
6	Description	See <a href="#">G.3.2</a>
7	Parameter	-
8	Value type	Measure
9	Value structure	-
10	Source reference	-

Table D.40 (continued)

Line	Component	Description
11	Example	-
12	Identifier	38

Table D.41 — Root mean square error

Line	Component	Description
1	Name	root mean square error
2	Alias	RMSE
3	Element name	absolute or external accuracy
4	Basic measure	not applicable
5	Definition	
6	Description	The true value of an observable $Z$ is known as $z_t$ . From this, the estimator $\sigma_z = \sqrt{\frac{1}{N} \sum_{i=1}^N (z_{mi} - z_t)^2}$ yields to the linear root mean square error $RMSE = \alpha_z$ .
7	Parameter	-
8	Value type	Measure
9	Value structure	-
10	Source reference	-
11	Example	-
12	Identifier	39

Table D.42 — Absolute linear error at 90 % significance level of biased vertical data (NATO)

Line	Component	Description
1	Name	absolute linear error at 90 % significance level of biased vertical data (Alternative 1)
2	Alias	LMAS
3	Element name	absolute or external accuracy
4	Basic measure	not applicable
5	Definition	absolute vertical accuracy of the data's coordinates, expressed in terms of linear error at 90 % probability given that a bias is present

"Hak Cipta ISO Central Secretariat, Copy standar ini dibuat oleh BSN untuk kegiatan Perumusan SNI tahun 2014, Penanggung Jawab penggunaan: Sekretariat dan Anggota Panitia Teknis 07-01 - Informasi Geografi/ Geomatika

Table D.42 (continued)

Line	Component	Description
6	Description	<p>A comparison of the data (source) and the control (reference) is calculated in the following manner:</p> <ol style="list-style-type: none"> <li>Calculate the absolute error in the vertical dimension at each point:  <math>\delta V_i = \text{source}V_i - \text{reference}V_i</math> for <math>i = 1 \dots N</math></li> <li>Calculate absolute value of the bias:  <math display="block"> \overline{\delta V}  = \left  \frac{1}{N} \sum_{i=1}^N \delta V_i \right </math></li> <li>Calculate the linear standard deviation of measured differences between the tested product and the reference source:  <math display="block">\sigma_{\text{ce}} = \sqrt{\frac{1}{N} \sum_{i=1}^N \delta V_i^2}</math></li> <li>Calculate the linear standard deviation of errors in the reference source:  <math>\sigma_R</math></li> <li>Calculate the linear standard deviation of errors in the tested product:  <math display="block">\sigma_V = \sqrt{\sigma_M^2 + \sigma_R^2}</math></li> <li>Calculate the ratio of the absolute value of the mean error to the standard deviation:  <math display="block">\text{ratio} = \frac{ \overline{\delta V} }{\sigma_V}</math></li> <li>If <math>\text{ratio} &gt; 1,4</math>, then <math>\text{LMAS} = \sigma_V \cdot [1,282 + \text{ratio}]</math></li> <li>If <math>\text{ratio} \leq 1,4</math> then  <math display="block">\text{LMAS} = \sigma_V \cdot [1,6435 + 0,92 \times \text{ratio}^2 - 0,28 \times \text{ratio}^3]</math></li> </ol>
7	Parameter	-
8	Value type	Measure
9	Value structure	-
10	Source reference	NATO STANAG 2215 IGEO (Reference <sup>[22]</sup> )
11	Example	-
12	Identifier	40

Table D.43 — Absolute linear error at 90 % significance level of biased vertical data

Line	Component	Description
1	Name	absolute linear error at 90 % significance level of biased vertical data (Alternative 2)
2	Alias	ALE
3	Element name	absolute or external accuracy
4	Basic measure	not applicable
5	Definition	absolute vertical accuracy of the data's coordinates, expressed in terms of linear error at 90 % probability given that a bias is present

Table D.43 (continued)

Line	Component	Description
6	Description	<p>A comparison of the data (source) and the control (reference) is calculated in the following manner:</p> <ol style="list-style-type: none"> <li>Calculate the absolute error in the vertical dimension at each point:  <math>\delta V_i = \text{source}V_i - \text{reference}V_i</math> for <math>i = 1 \dots N</math></li> <li>Calculate the mean vertical error:  <math display="block"> \overline{\delta V}  = \left  \frac{1}{N} \sum_{i=1}^N \delta V_i \right </math></li> <li>Calculate the standard deviation of the vertical errors:  <math display="block">\sigma_V = \sqrt{\frac{1}{N} \sum_{i=1}^N \delta V_i^2}</math></li> <li>Calculate the ratio of the absolute value of the mean error to the standard deviation:  <math>\text{ratio} =  \overline{\delta V}  / \sigma_V</math></li> <li>If <math>\text{ratio} &gt; 1,4</math>, then <math>k = 1,2815</math></li> <li>If <math>\text{ratio} \leq 1,4</math>, then calculate <math>k</math> based on the ratio of the vertical bias to the standard deviation of the heights using a cubic polynomial fit through the tabular values as defined in the <i>Handbook of Tables for Probability and Statistics</i> (Reference[20]).  <math display="block">k = 1,6435 - (0,999556 \times \text{ratio}) + (0,923237 \times \text{ratio}^2) - (0,282533 \times \text{ratio}^3)</math></li> <li>Compute LE90 for the source:  <math display="block">\text{LE90}_{\text{source}} =  \overline{\delta V}  + (k \times \sigma_V)</math></li> <li>Compute absolute LE90:  <math display="block">\text{LE90}_{\text{abs}} = \sqrt{\text{LE90}_{\text{reference}}^2 + \text{LE90}_{\text{source}}^2}</math></li> </ol>
7	Parameter	<p>Name: Sample size</p> <p>Definition: minimum of 30 points is normally used but may not always be possible depending on identifiable control points. For feature level attribution sample 10 % of the feature population.</p> <p>Value Type: Real</p>
8	Value type	Measure
9	Value structure	-
10	Source reference	<ol style="list-style-type: none"> <li><i>Mapping, Charting and Geodesy, Accuracy</i> (Reference[21])</li> <li><i>Handbook of Tables for Probability and Statistics</i> (Reference[20])</li> <li>NATO STANAG 2215 IGEO (Reference[22])</li> </ol>
11	Example	-
12	Measure identifier	41

**D.4.1.3 Horizontal positional uncertainties**

Horizontal point locations are defined by a 2D coordinates. The uncertainty of any point location can be described using the data quality basic measures for 2D random variables as described in G.3.3. The data quality measures for horizontal positional uncertainty of the data quality element absolute or external accuracy are provided in Tables D.44 to D.53.

"Hak Cipta ISO Central Secretariat, Copy standar ini dibuat oleh BSN untuk kegiatan Perumusan SNI tahun 2014, Penanggung Jawab penggunaan: Sekretariat dan Anggota Panitia Teknis 07-01 - Informasi Geografi/ Geomatika

Table D.44 — Circular standard deviation

Line	Component	Description
1	Name	circular standard deviation
2	Alias	circular standard error, Helmert's point error, CSE
3	Element name	absolute or external accuracy
4	Basic measure	CE39.4
5	Definition	radius describing a circle, in which the true point location lies with the probability of 39,4 %
6	Description	See <a href="#">G.3.3</a>
7	Parameter	-
8	Value type	Measure
9	Value structure	-
10	Source reference	-
11	Example	-
12	Identifier	42

Table D.45 — Circular error probable

Line	Component	Description
1	Name	circular error probable
2	Alias	CEP
3	Element name	absolute or external accuracy
4	Basic measure	CE50
5	Definition	radius describing a circle, in which the true point location lies with the probability of 50 %
6	Description	See <a href="#">G.3.3</a>
7	Parameter	-
8	Value type	Measure
9	Value structure	-
10	Source reference	-
11	Example	-
12	Identifier	43

Table D.46 — Circular map accuracy standard

Line	Component	Description
1	Name	circular error at 90 % significant level
2	Alias	circular map accuracy standard (CMAS)
3	Element name	absolute or external accuracy
4	Basic measure	CE90
5	Definition	radius describing a circle, in which the true point location lies with the probability of 90 %
6	Description	See <a href="#">G.3.3</a>
7	Parameter	-
8	Value type	Measure
9	Value structure	-
10	Source reference	-

Line	Component	Description
11	Example	-
12	Identifier	44

**Table D.47 — Circular error at 95 % significance level**

Line	Component	Description
1	Name	circular error at 95 % significance level
2	Alias	navigation accuracy
3	Element name	absolute or external accuracy
4	Basic measure	CE95
5	Definition	radius describing a circle, in which the true point location lies with the probability of 95 %
6	Description	See <a href="#">G.3.3</a>
7	Parameter	-
8	Value type	Measure
9	Value structure	-
10	Source reference	-
11	Example	-
12	Identifier	45

**Table D.48 — Circular near certainty error**

Line	Component	Description
1	Name	circular near certainty error
2	Alias	CNCE
3	Element name	absolute or external accuracy
4	Basic measure	CE99,8
5	Definition	radius describing a circle, in which the true point location lies with the probability of 99,8 %
6	Description	See <a href="#">G.3.3</a>
7	Parameter	-
8	Value type	Measure
9	Value structure	-
10	Source reference	-
11	Example	-
12	Identifier	46

**Table D.49 — Root mean square error of planimetry**

Line	Component	Description
1	Name	root mean square error of planimetry
2	Alias	RMSEP
3	Element name	absolute or external accuracy
4	Basic measure	not applicable
5	Definition	radius of a circle around the given point, in which the true value lies with probability P

Table D.49 (continued)

Line	Component	Description
6	Description	The true values of the observed coordinates $X$ and $Y$ are known as $x_t$ and $y_t$ . From this the estimator
		$\sigma = \sqrt{\frac{1}{n} \sum_{i=1}^n [(x_{mi} - x_t)^2 + (y_{mi} - y_t)^2]}$
		yields to the linear root mean square error of planimetry $RMSEP = \sigma$
7	Parameter	-
8	Value type	Measure
9	Value structure	-
10	Source reference	-
11	Example	-
12	Identifier	47

Table D.50 — Absolute circular error at 90 % significance level of biased data (NATO)

Line	Component	Description
1	Name	absolute circular error at 90 % significance level of biased data
2	Alias	absolute horizontal accuracy measure at the 90 % significance level of biased data / CMAS
3	Element name	absolute or external accuracy
4	Basic measure	not applicable
5	Definition	absolute horizontal accuracy of the data's coordinates, expressed in terms of circular error at 90 % probability given that a bias is present
6	Description	<p>A comparison of the data (source) and the control (reference) is calculated in the following manner:</p> <ol style="list-style-type: none"> <li>Calculate the absolute error in the horizontal dimension at each point and each coordinate <math>X_i</math> and <math>Y_i</math>:  <math display="block">\delta X_i = (\text{source}X_i - \text{reference}X_i) \text{ and } \delta Y_i = (\text{source}Y_i - \text{reference}Y_i) \text{ for } i = 1 \dots N</math> </li> <li>Calculate the mean horizontal error of each coordinate:  <math display="block">\overline{\delta X} = \frac{1}{N} \sum_{i=1}^N \delta X_i \text{ and } \overline{\delta Y} = \frac{1}{N} \sum_{i=1}^N \delta Y_i</math> </li> <li>Calculate the circular standard deviation of measured differences between the tested product and the reference source:  <math display="block">\sigma_{CM} = \sqrt{\frac{1}{2(N-1)} \left( \sum_{i=1}^N (\delta X_i - \overline{\delta X})^2 + \sum_{i=1}^N (\delta Y_i - \overline{\delta Y})^2 \right)}</math> </li> <li>Calculate the circular standard deviation of errors in the reference source:  <math display="block">\sigma_{CR}</math> </li> <li>Calculate the circular standard deviation of errors in the tested product:  <math display="block">\sigma_C = \sqrt{\sigma_{CM}^2 + \sigma_{CR}^2}</math> </li> <li>Compute absolute circular error at 90 % confidence level of biased data (CMAS):  <math display="block">CMAS = \sigma_C \cdot \left[ 1,2943 + \sqrt{\left( \frac{\overline{\delta X}^2 + \overline{\delta Y}^2}{\sigma_C} \right) + 0,7254} \right]</math> </li> </ol>
7	Parameter	-

Line	Component	Description
8	Value type	Measure
9	Value structure	-
10	Source reference	NATO STANAG 2215 IGEO (Reference[22])
11	Example	-
12	Identifier	48

**Table D.51 — Absolute circular error at 90 % significance level of biased data**

Line	Component	Description
1	Name	absolute circular error at 90 % significance level of biased data
2	Alias	ACE
3	Element name	absolute or external accuracy
4	Basic measure	not applicable
5	Definition	absolute horizontal accuracy of the data's coordinates, expressed in terms of circular error at 90 % probability given that a bias is present
6	Description	<p>A comparison of the data (source) and the control (reference) is calculated in the following manner:</p> <ol style="list-style-type: none"> <li>Calculate the absolute error in the horizontal dimension at each point:  <math display="block">\Delta H_i = \sqrt{(\text{source}X_i - \text{reference}X_i)^2 + (\text{source}Y_i - \text{reference}Y_i)^2} \text{ for } i = 1 \dots N</math> </li> <li>Calculate the mean horizontal error:  <math display="block">\mu_H = \frac{(\sum \Delta H_i)}{N}</math> </li> <li>Calculate the standard deviation of the horizontal errors:  <math display="block">\sigma_H = \sqrt{\frac{\sum (\Delta H_i - \mu_H)^2}{(N-1)}}</math> </li> <li>Calculate the ratio of the absolute value of the mean error to the standard deviation:  <math display="block">\text{ratio} =  \mu_H  / \sigma_H</math> </li> <li>If ratio &gt; 1,4 , then <math>k = 1,2815</math></li> <li>If ratio ≤ 1,4, then calculate <math>k</math>, the ratio of the mean to the standard deviation, using a cubic polynomial fit through the tabular values as defined in the <i>CRC Handbook of Tables for Probability and Statistics</i>[20]  <math display="block">k = 1,6435 - (0,999556 \times \text{ratio}) + (0,923237 \times \text{ratio}^2) - (0,282533 \times \text{ratio}^3)</math> </li> <li>Compute CE90 for the source:  <math display="block">CE90_{\text{source}} =  \mu_H  + (k \times \sigma_H)</math> </li> <li>Compute absolute CE90:  <math display="block">CE90_{\text{abs}} = \sqrt{CE90_{\text{reference}}^2 + CE90_{\text{source}}^2}</math> </li> </ol>
7	Parameter	<p>Name: Sample size</p> <p>Definition: minimum of 30 points is normally used but may not always be possible depending on identifiable control points. For feature level attribution sample 10 % of the feature population.</p> <p>Value Type: Real</p>
8	Value type	Measure
9	Value structure	-
10	Source reference	<ol style="list-style-type: none"> <li><i>Mapping, Charting and Geodesy Accuracy</i> (Reference[21])</li> <li><i>Handbook of Tables for Probability and Statistics</i> (Reference[20])</li> </ol>

"Hak Cipta ISO Central Secretariat, Copy standar ini dibuat oleh BSN untuk kegiatan Perumusan SNI tahun 2014, Penanggung Jawab penggunaan: Sekretariat dan Anggota Panitia Teknis 07-01 - Informasi Geografi/ Geomatika

Table D.51 (continued)

Line	Component	Description
11	Example	-
12	Identifier	49

Table D.52 — Uncertainty ellipse

Line	Component	Description
1	Name	uncertainty ellipse
2	Alias	standard point error ellipse
3	Element name	absolute or external accuracy
4	Basic measure	not applicable
5	Definition	2D ellipse with the two main axes indicating the direction and magnitude of the highest and the lowest uncertainty of a 2D point
6	Description	<p>From a given covariance matrix (data quality measure <a href="#">Table D.34</a>) of 2D point coordinates, the elements describing the uncertainty ellipse can be determined by its eigenvalues.</p> <p>For a single point <math>k</math>, the covariance matrix is given by</p> $\mathbf{\Sigma}_{xx}^k = \begin{bmatrix} \sigma_{x_k}^2 & \sigma_{x_k y_k} \\ \sigma_{y_k x_k} & \sigma_{y_k}^2 \end{bmatrix}, \text{ with } \sigma_{x_k y_k} = \sigma_{y_k x_k}$ <p>The direction <math>\alpha</math> (bearing) of the major semi-axis of the uncertainty ellipse can be computed by</p> $\phi = \frac{1}{2} \arctan \frac{2\sigma_{x_k y_k}}{\sigma_{x_k}^2 - \sigma_{y_k}^2}$ <p>and</p> $a = \sqrt{\frac{1}{2} \left( \sigma_{x_k}^2 + \sigma_{y_k}^2 + \sqrt{(\sigma_{x_k}^2 - \sigma_{y_k}^2)^2 + 4\sigma_{x_k y_k}^2} \right)}$ $b = \sqrt{\frac{1}{2} \left( \sigma_{x_k}^2 + \sigma_{y_k}^2 - \sqrt{(\sigma_{x_k}^2 - \sigma_{y_k}^2)^2 + 4\sigma_{x_k y_k}^2} \right)}$
7	Parameter	-
8	Value type	Measure
9	Value structure	Sequence ( $a, b, \phi$ )
10	Source reference	-
11	Example	-
12	Identifier	50

Table D.53 — Confidence ellipse

Line	Component	Description
1	Name	confidence ellipse
2	Alias	confidence point error ellipse
3	Element name	absolute or external accuracy
4	Basic measure	not applicable
5	Definition	2D ellipse with the two main axes indicating the direction and magnitude of the highest and the lowest uncertainty of a 2D point

Table D.53 (continued)

Line	Component	Description						
6	Description	<p>From a given covariance matrix (data quality measure <a href="#">Table D.34</a>), the elements describing the uncertainty ellipse can be determined by its eigenvalues.</p> <p>For a single point <math>k</math>, the covariance matrix is given by</p> $\mathbf{E}_{xx}^k = \begin{bmatrix} \sigma_{x_k}^2 & \sigma_{x_k y_k} \\ \sigma_{y_k x_k} & \sigma_{y_k}^2 \end{bmatrix}, \text{ with } \sigma_{x_k y_k} = \sigma_{y_k x_k}$ <p>The direction <math>\alpha</math> (bearing) of the major semi-axis of the uncertainty ellipse can be computed by</p> $\phi = \frac{1}{2} \arctan \frac{2\sigma_{x_k y_k}}{\sigma_{x_k}^2 - \sigma_{y_k}^2}$ <p>and</p> $a = \sqrt{\frac{1}{2} \chi_{1-\alpha}^2(2) \left( \sigma_{x_k}^2 + \sigma_{y_k}^2 + \sqrt{(\sigma_{x_k}^2 - \sigma_{y_k}^2)^2 + 4\sigma_{x_k y_k}^2} \right)}$ $b = \sqrt{\frac{1}{2} \chi_{1-\alpha}^2(2) \left( \sigma_{x_k}^2 - \sigma_{y_k}^2 - \sqrt{(\sigma_{x_k}^2 - \sigma_{y_k}^2)^2 + 4\sigma_{x_k y_k}^2} \right)}$ <p>With values for the <math>\chi_{1-\alpha}^2(2)</math>-distribution of a 2D-confidence ellipse</p> <table style="margin-left: 20px;"> <tr> <td><math>\chi_{1-\alpha}^2(2)</math></td> <td></td> </tr> <tr> <td><math>P = 1 \quad \alpha = 95 \%</math></td> <td>5,99</td> </tr> <tr> <td><math>P = 1 \quad \alpha = 99 \%</math></td> <td>9,21</td> </tr> </table>	$\chi_{1-\alpha}^2(2)$		$P = 1 \quad \alpha = 95 \%$	5,99	$P = 1 \quad \alpha = 99 \%$	9,21
$\chi_{1-\alpha}^2(2)$								
$P = 1 \quad \alpha = 95 \%$	5,99							
$P = 1 \quad \alpha = 99 \%$	9,21							
7	Parameter	<p>Name: significance level</p> <p>Definition: <math>1 - \alpha</math></p> <p>Value Type: Number</p>						
8	Value type	Measure						
9	Value structure	Sequence ( $a, b, \phi$ )						
10	Source reference	-						
11	Example	-						
12	Identifier	51						

**D.4.2 Relative or internal accuracy**

This data quality element uses the same set of data quality measures as absolute or external accuracy. The difference is only in the method of evaluation.

The relative accuracy between features can be expressed using the data quality measures Relative vertical error and Relative horizontal error. They are defined in [Tables D.54](#) and [D.55](#).

Table D.54 — Relative vertical error

Line	Component	Description
1	Name	relative vertical error
2	Alias	Rel LE90
3	Element name	absolute or external accuracy
4	Basic measure	not applicable
5	Definition	<p>evaluation of the random errors of one relief feature to another in the same dataset or on the same map/chart</p> <p>It is a function of the random errors in the two elevations with respect to a common vertical datum.</p>

Table D.54 (continued)

Line	Component	Description
6	Description	<p>A comparison of the data (measured) and the control (true) is calculated in the following manner:</p> <ol style="list-style-type: none"> <li>Determine all possible point pair combinations: Point Pair Combinations = <math>m = n(n-1)/2</math></li> <li>Calculate the absolute vertical error at each point: <math>\Delta Z_i = \text{Measured Height}_i - \text{True Height}_i</math> for <math>i = 1 \dots n</math></li> <li>Calculate the relative vertical error for all point pair combinations: <math>\Delta Z_{rel\ kj} = \Delta Z_k - \Delta Z_j</math> for <math>k = 1 \dots m-1, j = k + 1, \dots m</math></li> <li>Calculate the relative vertical standard deviation: <math display="block">\sigma_{Z\ rel} = \sqrt{\frac{\sum \Delta Z_{rel}^2}{m-1}}</math></li> <li>Calculate the Relative LE by converting the sigma to a 90 % statistic: Rel LE90 = <math>1,645 \sigma_{Z\ rel}</math></li> </ol>
7	Parameter	<p>Name: n            Definition: Sample size            Value Type: Integer</p>
8	Value type	Measure
9	Value structure	-
10	Source reference	<i>Mapping, Charting and Geodesy Accuracy</i> (Reference[21])
11	Example	-
12	Identifier	52

Table D.55 — Relative horizontal error

Line	Component	Description
1	Name	relative horizontal error
2	Alias	Rel CE90
3	Element name	absolute or external accuracy
4	Basic measure	not applicable
5	Definition	evaluation of the random errors in the horizontal position of one feature to another in the same data set or on the same map/chart

Table D.55 (continued)

Line	Component	Description
6	Description	<p>A comparison of the data (measured) and the control (true) is calculated in the following manner:</p> <ol style="list-style-type: none"> <li>Determine all possible point pair combinations: Point Pair Combinations = <math>m = n(n-1)/2</math></li> <li>Calculate the absolute error in the X and Y dimensions at each point: <math>\Delta X_i = \text{Measured } X_i - \text{True } X_i</math> for <math>i = 1 \dots n</math> <math>\Delta Y_i = \text{Measured } Y_i - \text{True } Y_i</math> for <math>i = 1 \dots n</math></li> <li>Calculate the relative error in X and Y for all point pair combinations: <math>\Delta X_{rel\ kj} = \Delta X_k / \Delta X_j</math> for <math>k = 1 \dots m-1, j = k+1, \dots m</math> <math>\Delta Y_{rel\ kj} = \Delta Y_k / \Delta Y_j</math> for <math>k = 1 \dots m-1, j = k+1, \dots m</math></li> <li>Calculate the relative standard deviations in each axis: <math display="block">\sigma_{X\ rel} = \sqrt{\frac{\sum \Delta X_{rel}^2}{m-1}}</math> <math display="block">\sigma_{Y\ rel} = \sqrt{\frac{\sum \Delta Y_{rel}^2}{m-1}}</math></li> <li>Calculate the relative horizontal standard deviation: <math display="block">\sigma_{H\ rel} = \sqrt{\frac{\sigma_{X\ rel}^2 + \sigma_{Y\ rel}^2}{2}}</math></li> <li>Calculate the Relative CE by converting the sigma to a 90 % significance level: Rel CE90 = 2,146 <math>\sigma_{H\ rel}</math></li> </ol>
7	Parameter	<p>Name: n Definition: Sample size Value Type: Integer</p>
8	Value type	Measure
9	Value structure	-
10	Source reference	<i>Mapping, Charting and Geodesy Accuracy</i> (Reference <sup>[21]</sup> )
11	Example	-
12	Identifier	53

**D.4.3 Gridded data positional accuracy**

The accuracy of gridded data may be described using the same data quality measures as for the horizontal positional uncertainty, as specified in [D.4.1.3](#). The band values in rasters may be described using the quantitative attribute accuracy as specified in [D.6.3](#).

**D.5 Temporal quality**

**D.5.1 Accuracy of a time measurement**

Time measurements can be treated as 1-dimensional random variables. Using the data quality basic measures as described in [G.3.2](#) leads to the data quality measures as provided in [Tables D.56](#) to [D.61](#).

"Hak Cipta ISO Central Secretariat, Copy standar ini dibuat oleh BSN untuk kegiatan Perumusan SNI tahun 2014, Penanggung Jawab penggunaan: Sekretariat dan Anggota Panitia Teknis 07-01 - Informasi Geografi/ Geomatika"

**Table D.56 — Time accuracy at 68,3 % significance level**

Line	Component	Description
1	Name	time accuracy at 68,3 % significance level
2	Alias	-
3	Element name	accuracy of a time measurement
4	Basic measure	LE68.3 or LE68.3(r), depending on the evaluation procedure
5	Definition	half length of the interval defined by an upper and a lower limit, in which the true value for the time instance lies with probability 68,3 %
6	Description	See <a href="#">G.3.2</a>
7	Parameter	-
8	Value type	Measure
9	Value structure	-
10	Source reference	-
11	Example	-
12	Identifier	54

**Table D.57 — Time accuracy at 50 % significance level**

Line	Component	Description
1	Name	time accuracy at 50 % significance level
2	Alias	-
3	Element name	accuracy of a time measurement
4	Basic measure	LE50 or LE50(r), depending on the evaluation procedure
5	Definition	half length of the interval defined by an upper and a lower limit, in which the true value for the time instance lies with probability 50 %
6	Description	See <a href="#">G.3.2</a>
7	Parameter	-
8	Value type	Measure
9	Value structure	-
10	Source reference	-
11	Example	-
12	Identifier	55

**Table D.58 — Time accuracy at 90 % significance level**

Line	Component	Description
1	Name	time accuracy at 90 % significance level
2	Alias	-
3	Element name	accuracy of a time measurement
4	Basic measure	LE90 or LE90(r), depending on the evaluation procedure
5	Definition	half length of the interval defined by an upper and a lower limit, in which the true value for the time instance lies with probability 90 %
6	Description	See <a href="#">G.3.2</a>
7	Parameter	-
8	Value type	Measure
9	Value structure	-
10	Source reference	-

Line	Component	Description
11	Example	-
12	Identifier	56

**Table D.59 — Time accuracy at 95 % significance level**

Line	Component	Description
1	Name	time accuracy at 95 % significance level
2	Alias	-
3	Element name	accuracy of a time measurement
4	Basic measure	LE95 or LE95(r), depending on the evaluation procedure
5	Definition	half length of the interval defined by an upper and a lower limit, in which the true value for the time instance lies with probability 95 %
6	Description	See <a href="#">G.3.2</a>
7	Parameter	-
8	Value type	Measure
9	Value structure	-
10	Source reference	-
11	Example	-
12	Identifier	57

**Table D.60 — Time accuracy at 99 % significance level**

Line	Component	Description
1	Name	time accuracy at 99 % significance level
2	Alias	-
3	Element name	accuracy of a time measurement
4	Basic measure	LE99 or LE99(r), depending on the evaluation procedure
5	Definition	half length of the interval defined by an upper and a lower limit, in which the true value for the time instance lies with probability 99 %
6	Description	See <a href="#">G.3.2</a>
7	Parameter	-
8	Value type	Measure
9	Value structure	-
10	Source reference	-
11	Example	-
12	Identifier	58

**Table D.61 — Time accuracy at 99,8 % significance level**

Line	Component	Description
1	Name	time accuracy at 99,8 % significance level
2	Alias	-
3	Element name	accuracy of a time measurement
4	Basic measure	LE99.8 or LE99.8(r), depending on the evaluation procedure
5	Definition	half length of the interval defined by an upper and a lower limit, in which the true value for the time instance lies with probability 99,8 %
6	Description	See <a href="#">G.3.2</a>

Table D.61 (continued)

Line	Component	Description
7	Parameter	-
8	Value type	Measure
9	Value structure	-
10	Source reference	-
11	Example	-
12	Identifier	59

### D.5.2 Temporal consistency

One data quality measure for the data quality element temporal consistency is provided in [Table D.62](#).

Table D.62 — Chronological order

Line	Component	Description
1	Name	chronological order
2	Alias	-
3	Element name	temporal consistency
4	Basic measure	error indicator
5	Definition	indication that an event is incorrectly ordered against the other events
6	Description	-
7	Parameter	-
8	Value type	Boolean (true indicates that the event is incorrectly ordered)
9	Value structure	-
10	Source reference	-
11	Example	True (5 historical events are present in the data set but are not ordered correctly).
12	Identifier	159

### D.5.3 Temporal validity

The temporal validity may be treated with the same data quality measures as for other domain specific attribute values (see data quality measures in [Tables D.14](#) to [D.18](#) of the data quality element domain consistency).

## D.6 Thematic accuracy

### D.6.1 Classification correctness

The assignment of an item to a certain class can either be correct or incorrect. Depending on the item that is classified, several data quality measures are given in [Tables D.63](#) to [D.67](#).

Table D.63 — Number of incorrectly classified features

Line	Component	Description
1	Name	number of incorrectly classified features
2	Alias	-
3	Element name	classification correctness
4	Basic measure	error count

Table D.63 (continued)

Line	Component	Description
5	Definition	number of incorrectly classified features
6	Description	-
7	Parameter	-
8	Value type	Integer
9	Value structure	-
10	Source reference	-
11	Example	-
12	Identifier	60

Table D.64 — Misclassification rate

Line	Component	Description
1	Name	misclassification rate
2	Alias	-
3	Element name	classification correctness
4	Basic measure	error rate
5	Definition	number of incorrectly classified features relative to the number of features that should be there
6	Description	-
7	Parameter	-
8	Value type	Real
9	Value structure	-
10	Source reference	-
11	Example	-
12	Identifier	61

Table D.65 — Misclassification matrix

Line	Component	Description
1	Name	misclassification matrix
2	Alias	confusion matrix
3	Element name	classification correctness
4	Basic measure	-
5	Definition	matrix that indicates the number of items of class ( <i>i</i> ) classified as class ( <i>j</i> )
6	Description	The misclassification matrix (MCM) is a quadratic matrix with <i>n</i> columns and <i>n</i> rows. <i>n</i> denotes the number of classes under consideration.  MCM ( <i>i,j</i> ) = [# items of class ( <i>i</i> ) classified as class ( <i>j</i> )]  The diagonal elements of the misclassification matrix contain the correctly classified items, and the off diagonal elements contain the number of misclassification errors.
7	Parameter	Name: <i>n</i>  Definition: number of classes under consideration  Value Type: Integer
8	Value type	Integer
9	Value structure	Matrix ( <i>n</i> × <i>n</i> )
10	Source reference	-

"Hak Cipta ISO Central Secretariat, Copy standar ini dibuat oleh BSN untuk kegiatan Perumusan SNI tahun 2014, Penanggung Jawab penggunaan: Sekretariat dan Anggota Panitia Teknis 07-01 - Informasi Geografi/ Geomatika

Table D.65 (continued)

Line	Component	Description																											
11	Example	<table border="1"> <thead> <tr> <th colspan="2"></th> <th colspan="4">Dataset class</th> </tr> <tr> <th rowspan="5">True class</th> <th>A</th> <td>7</td> <td>2</td> <td>1</td> <td>10</td> </tr> <tr> <th>B</th> <td>1</td> <td>2</td> <td>2</td> <td>5</td> </tr> <tr> <th>C</th> <td>1</td> <td>1</td> <td>3</td> <td>5</td> </tr> <tr> <th>Count</th> <td>9</td> <td>5</td> <td>6</td> <td>20</td> </tr> </thead> </table>			Dataset class				True class	A	7	2	1	10	B	1	2	2	5	C	1	1	3	5	Count	9	5	6	20
		Dataset class																											
True class	A	7	2	1	10																								
	B	1	2	2	5																								
	C	1	1	3	5																								
	Count	9	5	6	20																								
	12	Identifier	62																										

Table D.66 — Relative misclassification matrix

Line	Component	Description
1	Name	relative misclassification matrix
2	Alias	-
3	Element name	classification correctness
4	Basic measure	-
5	Definition	matrix that indicates the number of items of class ( <i>i</i> ) classified as class ( <i>j</i> ) divided by the number of items of class ( <i>i</i> )
6	Description	The relative misclassification matrix (RMCM) is a quadratic matrix with <i>n</i> columns and <i>n</i> rows. <i>n</i> denotes the number of classes under consideration. RMCM ( <i>i,j</i> ) = [# items of class ( <i>i</i> ) classified as class ( <i>j</i> )] / [# items of class ( <i>i</i> )] × 100 %
7	Parameter	Name: <i>n</i> Definition: number of classes under consideration Value Type: Integer
8	Value type	Real
9	Value structure	Matrix ( <i>n</i> × <i>n</i> )
10	Source reference	-
11	Example	-
12	Identifier	63

Table D.67 — Kappa coefficient

Line	Component	Description
1	Name	kappa coefficient
2	Alias	-
3	Element name	classification correctness
4	Basic measure	-
5	Definition	coefficient to quantify the proportion of agreement of assignments to classes by removing misclassifications
6	Description	<p>With the elements of the misclassification matrix MCM(<i>i,j</i>) given as data quality measure in Table D.65 the kappa coefficient (<math>\kappa</math>) can be calculated by</p> $\kappa = \frac{N \cdot \sum_{i=1}^r \text{MCM}(i,i) - \sum_{i=1}^r \left( \sum_{j=1}^r \text{MCM}(i,j) \cdot \sum_{j=1}^r \text{MCM}(j,i) \right)}{N^2 - \sum_{i=1}^r \left( \sum_{j=1}^r \text{MCM}(i,j) \cdot \sum_{j=1}^r \text{MCM}(j,i) \right)}$ <p><i>N</i> is the number of classified items</p>

Table D.67 (continued)

Line	Component	Description
7	Parameter	Name: n Definition: number of classes under consideration Value Type: Integer
8	Value type	Real
9	Value structure	-
10	Source reference	-
11	Example	-
12	Identifier	64

### D.6.2 Non-quantitative attribute correctness

The data quality measures for the data quality element non-quantitative attribute correctness are provided in [Tables D.68](#) to [D.70](#).

Table D.68 — Number of incorrect attribute values

Line	Component	Description
1	Name	number of incorrect attribute values
2	Alias	-
3	Element name	non-quantitative attribute correctness
4	Basic measure	error count
5	Definition	total number of erroneous attribute values within the relevant part of the data set
6	Description	count of all attribute values where the value is incorrect
7	Parameter	-
8	Value type	Integer
9	Value structure	-
10	Source reference	-
11	Example	5 (5 geographical names are misspelled)
12	Identifier	65

Table D.69 — Rate of correct attribute values

Line	Component	Description
1	Name	rate of correct attribute values
2	Alias	-
3	Element name	non-quantitative attribute correctness
4	Basic measure	correct items rate
5	Definition	number of correct attribute values in relation to the total number of attribute values
6	Description	-
7	Parameter	-
8	Value type	Real
9	Value structure	-
10	Source reference	-

Table D.69 (continued)

Line	Component	Description
11	Example	-
12	Identifier	66

Table D.70 — Rate of incorrect attribute values

Line	Component	Description
1	Name	rate of incorrect attribute values
2	Alias	-
3	Element name	non-quantitative attribute correctness
4	Basic measure	error rate
5	Definition	number of attribute values where incorrect values are assigned in relation to the total number of attribute values
6	Description	-
7	Parameter	-
8	Value type	Real
9	Value structure	-
10	Source reference	-
11	Example	-
12	Identifier	67

### D.6.3 Quantitative attribute accuracy

The data quality measures for the data quality element quantitative attribute accuracy are provided in [Tables D.71](#) to [D.76](#).

Table D.71 — Attribute value uncertainty at 68,3 % significance level

Line	Component	Description
1	Name	Attribute value uncertainty at 68,3 % significance level
2	Alias	-
3	Element name	quantitative attribute accuracy
4	Basic measure	LE68.3 or LE68.3(r), depending on the evaluation procedure
5	Definition	half length of the interval defined by an upper and a lower limit, in which the true value for the quantitative attribute lies with probability 68,3 %
6	Description	see <a href="#">G.3.2</a>
7	Parameter	-
8	Value type	Measure
9	Value structure	-
10	Source reference	-
11	Example	-
12	Identifier	68

Table D.72 — Attribute value uncertainty at 50 % significance level

Line	Component	Description
1	Name	Attribute value uncertainty at 50 % significance level
2	Alias	-

Table D.72 (continued)

Line	Component	Description
3	Element name	quantitative attribute accuracy
4	Basic measure	LE50 or LE50(r), depending on the evaluation procedure
5	Definition	half length of the interval defined by an upper and a lower limit, in which the true value for the quantitative attribute lies with probability 50 %
6	Description	see <a href="#">G.3.2</a>
7	Parameter	-
8	Value type	Measure
9	Value structure	-
10	Source reference	-
11	Example	-
12	Identifier	69

Table D.73 — Attribute value uncertainty at 90 % significance level

Line	Component	Description
1	Name	Attribute value uncertainty at 90 % significance level
2	Alias	-
3	Element name	quantitative attribute accuracy
4	Basic measure	LE90 or LE90(r), depending on the evaluation procedure
5	Definition	half length of the interval defined by an upper and a lower limit, in which the true value for the quantitative attribute lies with probability 90 %
6	Description	see <a href="#">G.3.2</a>
7	Parameter	-
8	Value type	Measure
9	Value structure	-
10	Source reference	-
11	Example	-
12	Identifier	70

Table D.74 — Attribute value uncertainty at 95 % significance level

Line	Component	Description
1	Name	Attribute value uncertainty at 95 % significance level
2	Alias	-
3	Element name	quantitative attribute accuracy
4	Basic measure	LE95 or LE95(r), depending on the evaluation procedure
5	Definition	half length of the interval defined by an upper and a lower limit, in which the true value for the quantitative attribute lies with probability 95 %
6	Description	see <a href="#">G.3.2</a>
7	Parameter	-
8	Value type	Measure
9	Value structure	-
10	Source reference	-
11	Example	-
12	Identifier	71

**Table D.75 — Attribute value uncertainty at 99 % significance level**

Line	Component	Description
1	Name	Attribute value uncertainty at 99 % significance level
2	Alias	-
3	Element name	quantitative attribute accuracy
4	Basic measure	LE99 or LE99(r), depending on the evaluation procedure
5	Definition	half length of the interval defined by an upper and a lower limit, in which the true value for the quantitative attribute lies with probability 99 %
6	Description	see <a href="#">G.3.2</a>
7	Parameter	-
8	Value type	Measure
9	Value structure	-
10	Source reference	-
11	Example	-
12	Identifier	72

**Table D.76 — Attribute value uncertainty at 99,8 % significance level**

Line	Component	Description
1	Name	Attribute value uncertainty at 99,8 % significance level
2	Alias	-
3	Element name	quantitative attribute accuracy
4	Basic measure	LE99.8 or LE99.8(r), depending on the evaluation procedure
5	Definition	half length of the interval defined by an upper and a lower limit, in which the true value for the quantitative attribute lies with probability 99,8 %
6	Description	see <a href="#">G.3.2</a>
7	Parameter	-
8	Value type	Measure
9	Value structure	-
10	Source reference	-
11	Example	-
12	Identifier	73

## D.7 Aggregation Measures

In a data product specification, several requirements are set up for a product to conform to the specification. The data quality measures for this element are provided in [Tables D.77](#) to [D.81](#).

**Table D.77 — Data product specification passed**

Line	Component	Description
1	Name	data product specification passed
2	Alias	-
3	Element name	usability element
4	Basic measure	correctness indicator
5	Definition	indication that all requirements in the referred data product specification are fulfilled
6	Description	

Table D.77 (continued)

Line	Component	Description
7	Parameter	-
8	Value type	Boolean (true if all the requirements in the referred data product specification are fulfilled)
9	Value structure	-
10	Source reference	-
11	Example	-
12	Identifier	101

Table D.78 — Data product specification fail count

Line	Component	Description
1	Name	data product specification fail count
2	Alias	-
3	Element name	usability element
4	Basic measure	error count
5	Definition	number of data product specification requirements that are not fulfilled by the current product/data set
6	Description	
7	Parameter	-
8	Value type	Integer
9	Value structure	-
10	Source reference	-
11	Example	-
12	Identifier	102

Table D.79 — Data product specification pass count

Line	Component	Description
1	Name	data product specification pass count
2	Alias	-
3	Element name	usability element
4	Basic measure	correct items count
5	Definition	number of the data product specification requirements that are fulfilled by the current product/data set
6	Description	
7	Parameter	-
8	Value type	Integer
9	Value structure	-
10	Source reference	-
11	Example	-
12	Identifier	103

Table D.80 — Data product specification fail rate

Line	Component	Description
1	Name	data product specification fail rate

Table D.80 (continued)

Line	Component	Description
2	Alias	-
3	Element name	usability element
4	Basic measure	error rate
5	Definition	number of the data product specification requirements that are not fulfilled by the current product/data set in relation to the total number of data product specification requirements
6	Description	
7	Parameter	-
8	Value type	Real
9	Value structure	-
10	Source reference	-
11	Example	-
12	Identifier	104

Table D.81 — Data product specification pass rate

Line	Component	Description
1	Name	data product specification pass rate
2	Alias	-
3	Element name	usability element
4	Basic measure	correct items rate
5	Definition	number of the data product specification requirements that are fulfilled by the current product/data set in relation to the total number of data product specification requirements
6	Description	
7	Parameter	-
8	Value type	Real
9	Value structure	-
10	Source reference	-
11	Example	-
12	Identifier	105

## Annex E (informative)

### Evaluating and reporting data quality

#### E.1 Introduction

This Annex provides one main example describing evaluation and reporting of data quality.

Some additional examples are provided in [E.5](#), pointing to the metadata reporting of particular cases like descriptive result, metaquality and sampling evaluation.

#### E.2 Data set description

##### E.2.1 Data product specification

###### E.2.1.1 General

The data product specification defined below describes the universe of discourse. The specification defines those features, attributes and relationships that are considered important and should be in the data set.

NOTE This is not a complete example of a data product specification (see ISO 19131:2007).

The product will comprise transport network (paths and roads), buildings (houses and industrial buildings) and trees.

###### E.2.1.2 Feature Types

Each feature type, with zero or more attributes, is listed in [Table E.1](#). Each attribute name is followed by a value type (string or integer) and by an optional value domain.

**Table E.1 — Feature types**

	Feature type	Attribute name	Value type	Value domain
Buildings	Industrial building			
	House	Family name	String	
Number of occupants		Integer		
Transport network	Path			
	Road	Condition	String	Surfaced, unsurfaced
	Tree	Height	String	A: from 1 to 3 m; B: from 3 to 5 m; C: from 5 to 10 m; D: more than 10 m.

###### E.2.1.3 Rules

The feature types in [Table E.1](#) shall adhere to the following rules:

- trees with a height of less than 1 m shall not be recorded;
- the attribute “condition” of a road may have no value (“undetermined value”);

- the attributes “name” and “number of occupants” of a house may have no value (“undetermined value”).

#### E.2.1.4 Quality requirements

Overall data quality requirement: to be conformant with the data quality requirements, a data set shall pass all the data quality requirements below.

- a) Only feature types and attributes defined in this data product specification can be present in the data set.

#### Transport Network:

- b) Max two items can be missing for each feature type.
- c) Max two items can be in excess for each feature type.
- d) Max two feature instances can be misclassified as another of the Transport Network feature type and zero as other feature types.

#### Buildings:

- e) Max two items can be missing for each feature type.
- f) Max two items can be in excess for each feature type.
- g) Max two feature instances can be misclassified as another of the Building feature types and zero as other feature types.

#### Trees:

- h) Max 10 % missing trees.
- i) Max 10 % trees in excess.
- j) Max 20 % of the trees can have wrong height.
- k) No feature instances can be misclassified as other feature types.

### E.2.2 Representation of the real world, the universe of discourse and the data set

The relationship between the three figures is as follows:

- [Figure E.1](#) represents the “real world”, which generally contains more features than will be contained in the data set;
- [Figure E.2](#) represents the “universe of discourse” given by the data product specification; it is that part of the real world that is to be included in the data set, if the data set is completely and accurately produced;
- [Figure E.3](#) represents the data set as produced.

In all of the figures:

- the digit or letter representing domain of digits under the symbol of a tree is the height of the tree in metres,
- the digit in the symbol of a house is the number of occupants of the house,
- the name of the occupants of a house is noted beside the symbol of the house.



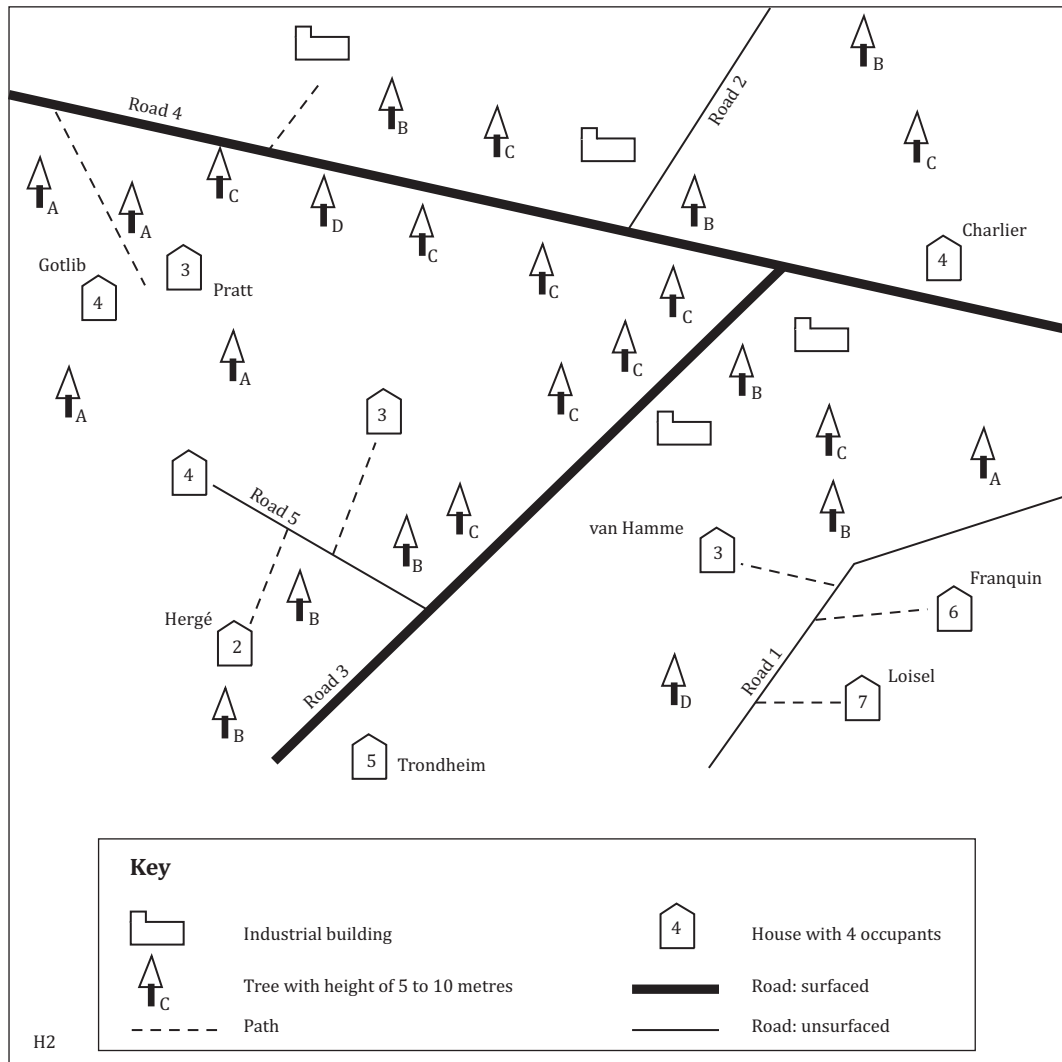

Figure E.2 — Graphical representation of the universe of discourse

"Hak Cipta ISO Central Secretariat, Copy standar ini dibuat oleh BSN untuk kegiatan Perumusan SNI tahun 2014, Penanggung Jawab penggunaan: Sekretariat dan Anggota Panitia Teknis 07-01 - Informasi Geografi/ Geomatika

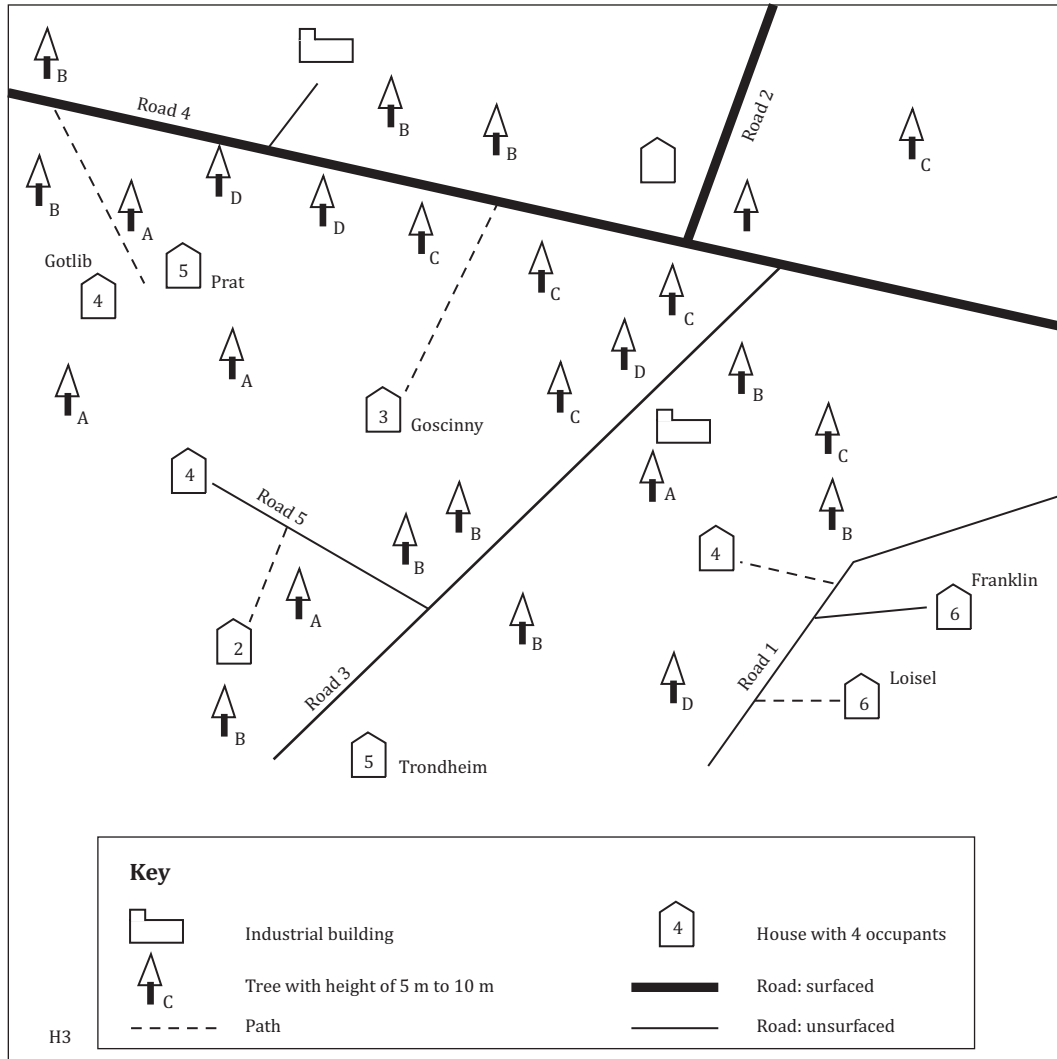

Figure E.3 — Graphical representation of the data set

### E.3 Quality evaluation process

#### E.3.1 Specify data quality unit(s)

A data quality unit is composed by a scope and quality element(s). In this example the completeness and thematic accuracy are evaluated to conform to the data product specification.

- The first quality unit is composed by conceptual consistency, completeness (commission and omission) and thematic classification correctness evaluated on the whole data set.
- Two other quality units are composed by aggregated conceptual consistency, completeness (commission and omission) and thematic classification correctness evaluated on the transport networks and buildings.
- One quality unit is composed by quantitative attribute accuracy evaluated on feature type (tree).
- The last quality unit is composed by a usability element (overall conformance to the data product specification requirement) evaluated on the whole data set.

Guidelines for choosing appropriate data quality elements are provided in [Annex I](#).

### E.3.2 Specify data quality measures

The measures used in this example come from the list of registered measures provided in [Annex D](#).

For describing logical consistency the following measure is used:

- Measure 9, “conceptual schema compliance”.

For describing completeness the following measures are used:

- Measure 1, “excess item”;
- Measure 2, “number of excess items”;
- Measure 3, “rate of excess items”;
- Measure 5, “missing item”;
- Measure 6, “number of missing items”;
- Measure 7, “rate of missing items”.

For describing thematic accuracy the following measure is used:

- Measure 62, “misclassification matrix”.

For describing usability the following measure is used:

- Measure 101, “data product specification passed”.

### E.3.3 Specify data quality evaluation procedures

For this example we use a direct external procedure.

Full inspection is used for this example.

NOTE An example of a sampling procedure is described in [E.5.4](#).

### E.3.4 Determine the output of the data quality evaluation (Result)

#### E.3.4.1 Identification of errors

By comparing the data set, represented by [Figure E.3](#), with the universe of discourse, represented by [Figure E.2](#), a list of errors in the example data set can be produced, represented by [Figure E.4](#).

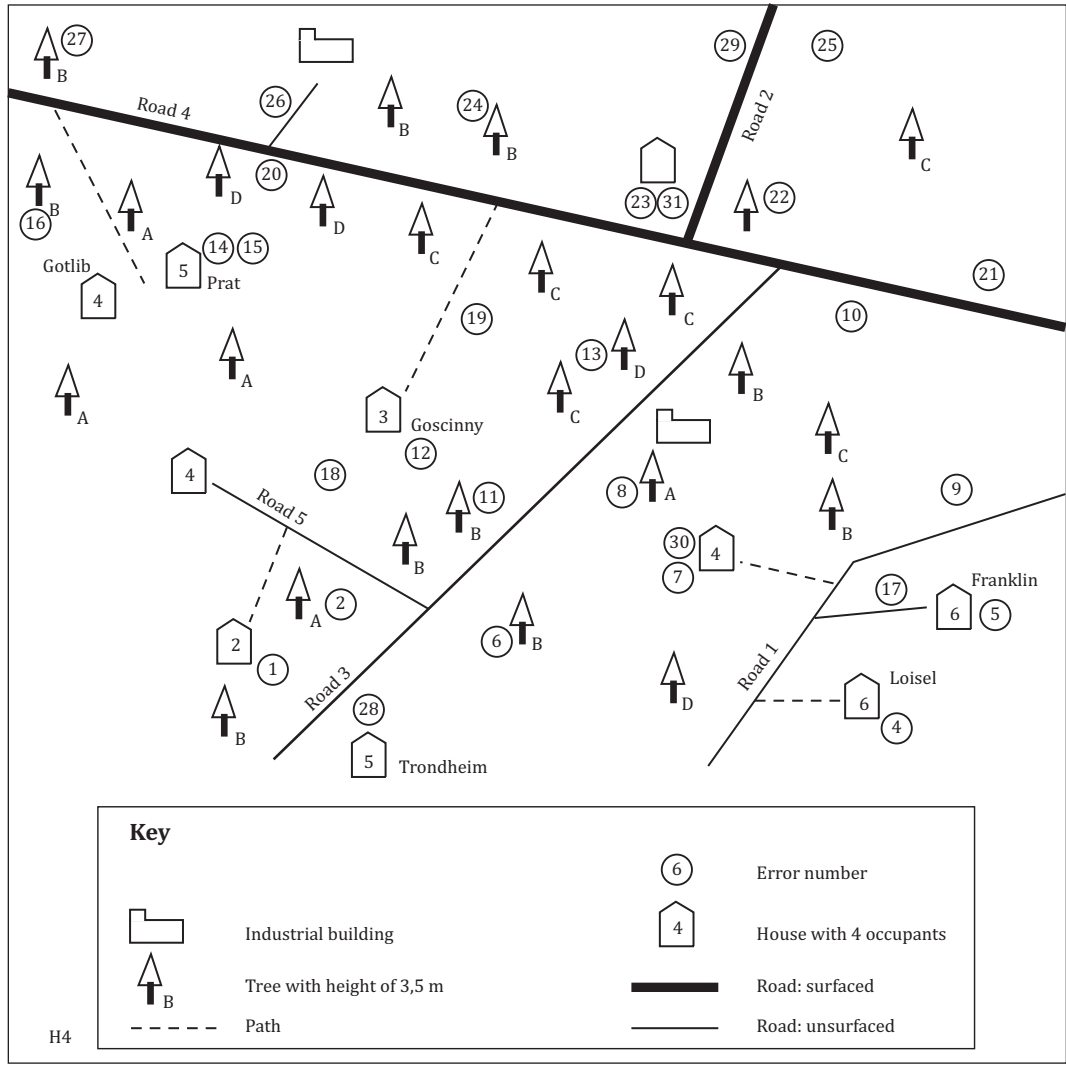

Figure E.4 — Graphical representation of data set error locations

The following is a list of detected errors with error numbers given for reference.

- Errors of omission and commission in recording of trees. Three trees (No. 6, No. 8, No. 27) are in excess and two trees are missing (No. 9, No. 25).
- Errors of omission and commission in recording paths. One path is missing (No. 18) and one is in excess (No. 19).
- A house replaces an industrial building (No. 23).
- Two paths are miscoded as roads (No. 17, No. 26).
- A house is missing (No. 21).
- Attribute error on roads. Two roads have the wrong “condition” (No. 29, No. 28).
- Two trees with a height less than 1 m are represented in the data set (No. 6, No. 8).
- Tree height attribute class code missing. A tree is missing a class code while it is B in the universe of discourse (No. 22).
- Tree height attribute misclassified. Six trees have the wrong height class assigned (No. 2, No. 11, No. 13, No. 16, No. 20, No. 24).

- House name attribute “family name” errors. The houses named “van Hamme” (No. 7) and “Hergé” (No. 1) in the universe of discourse have no name in the data set. The house named “Goscinny” in the data set (No. 12) has no name in the universe of discourse.
- House name attribute “family name” errors. The houses named “Franquin” (No. 5) and “Pratt” (No. 15) in the universe of discourse are named “Franklin” and “Prat” respectively in the data set.
- House occupant count attribute errors. The occupant count attribute is missing for one house (No. 31) and wrong for three houses (No. 4, No. 14, No. 30).
- Omission error in industrial buildings. One industrial building is missing (No. 10).

NOTE The classification of errors as omission/commission, completeness or thematic accuracy is subjective. For example, the misclassification of a house as an industrial building could alternately be considered as an error of omission of the one and commission of the other.

#### E.3.4.2 Logical consistency

Only feature types and attributes defined in the data product specification are present in the data set. See the conformance result for conceptual consistency in [Table E.2](#).

**Table E.2 — Conformance result for logical consistency**

Scope	Quality element	Data quality requirements	Number of evaluations	Counts yes/no	Pass
Data set	Conceptual consistency	1) Only feature types and attributes defined in the application schema can be present in the data set.	1 (no errors detected)	1/0	Yes

#### E.3.4.3 Completeness

##### E.3.4.3.1 General

Completeness in this example is classified by feature class. The types of measures tested for are commission and omission. The results are shown in [Tables E.3](#) to [E.5](#).

##### E.3.4.3.2 Quantitative result

[Table E.3](#) depicts a way to classify completeness using quantitative values.

**Table E.3 — Completeness by feature class**

Feature class	Number of instances in the universe of discourse	Commission count	Commission percentage <sup>a</sup>	Omission count	Omission percentage <sup>b</sup>
Path	7	1	14	3	43
Road	5	2	40	0	0
Tree	25	3	12	2	8
Industrial building	4	0	0	2	50
House	10	1	10	1	10

<sup>a</sup> Commission percentage = number of included items/number of items in the universe of discourse × 100.

<sup>b</sup> Omission percentage = number of omitted items/number of items in the universe of discourse × 100.

##### E.3.4.3.3 Derived conformance result

[Table E.4](#) presents the conformance results derived from the quantitative results.

**Table E.4 — Completeness conformance**

Evaluation id	Quality element	Measure and measure id	Feature type	Requirement number	AQL	Error Count	Pop	Pass
1	Commission	Excess item (1)	Path	3	2	1	7	Yes
2	Omission	Missing item (5)	Path	2	2	3	7	No
3	Commission	Excess item (1)	Road	3	2	2	5	Yes
4	Omission	missing item (5)	Road	2	2	0	5	Yes
5	Commission	Excess item (1)	Tree	9	10 %	3	25	No
6	Omission	Missing item (5)	Tree	8	10 %	2	25	Yes
7	Commission	Excess item (1)	Industrial building	6	2	0	4	Yes
8	Omission	Missing item (5)	Industrial building	5	2	2	4	Yes
9	Commission	Excess item (1)	House	6	2	1	10	Yes
10	Omission	Missing item (5)	House	5	2	1	10	Yes

**E.3.4.3.4 Aggregated conformance result**

Conformance results regarding transport networks (paths and roads) and buildings (industrial and houses) are aggregated in [Table E.5](#) using the following rule: if one of the original results is “No” the aggregated result will be “No”. (100 % pass fail, [Annex J](#))

**Table E.5 — Aggregated completeness conformance**

Scope	Quality element	Data quality requirements	Number of evaluations and id (see <a href="#">Table E.4</a> )	Counts yes/no	Pass
Transport Network	Omission	2) Max two missing for each feature type	2 (evaluation No.2 and 4)	1/1	No
Transport Network	Commission	3) Max two in excess for each feature type	2 (evaluation No.1 and 3)	2/0	Yes
Buildings	Omission	5) Max two missing for each feature type	2 (evaluation No.8 and 10)	2/0	Yes
Buildings	Commission	6) Max two in excess for each feature type	2 (evaluation No.7 and 9)	2/0	Yes

**E.3.4.4 Thematic accuracy – classification correctness**

**E.3.4.4.1 General**

Completeness information can be further clarified by thematic accuracy information. For example, two of the three omitted paths are in fact classified as roads (see [Table E.6](#)). The results are shown in [Tables E.6](#) to [E.8](#).

**E.3.4.4.2 Quantitative result**

One way of depicting errors associated with thematic accuracy is by using the measure “misclassification matrix”.

[Table E.6](#) is a misclassification matrix that shows errors by feature class. It explains how well the instances in the data set are classified. The different percentages should always refer to the population in the data set.

NOTE A misclassification matrix is a square matrix where the i, j element corresponds to the quantity classified as belonging to class j when it actually belongs to class i.

Table E.6 — Feature misclassification matrix

Universe of discourse	Data set					
	Path	Road	Tree	Industrial building	House	Sum
Path	4	2	0	0	0	6
Road	0	5	0	0	0	5
Tree	0	0	23	0	0	23
Industrial building	0	0	0	2	1	3
House	0	0	0	0	9	9
Sum	4	7	23	2	10	46

The discrepancy between the sum and the number of items in the universe of discourse and the data set come from the missing and excess items.

#### E.3.4.4.3 Derived conformance result

Table E.7 presents the conformance results derived from the quantitative results.

Table E.7 — Thematic accuracy conformance

Evaluation id	Quality element	Measure	Feature type	Requirement number	AQL	Mis-classification Count	Pass
11	Thematic classification correctness	Number of incorrectly classified features	Path	4	2	2	Yes
12	Thematic classification correctness	Number of incorrectly classified features	Road	4	2	0	Yes
13	Thematic classification correctness	Number of incorrectly classified features	Industrial building	7	2	1	Yes
14	Thematic classification correctness	Number of incorrectly classified features	House	7	2	0	Yes
15	Thematic classification correctness	Number of incorrectly classified features	Tree	11	0	0	Yes

#### E.3.4.4.4 Aggregated conformance result

Conformance results regarding transport networks (paths and roads) and buildings (industrial and houses) are aggregated in Table E.8 using the following method: if one of the original results is “No” the aggregated result will be “No” (100 % pass fail, see Annex J).

Table E.8 — Aggregated classification correctness conformance

Scope	Quality element	Data quality requirements	Number of evaluations and id (see Table E.7)	Counts yes/no	Pass
Transport Network	Thematic classification correctness	4) Max two feature instances in each feature type misclassified as another of the Transport Network feature type	2 (evaluation No.11 and 12)	2/0	Yes
Buildings	Thematic classification correctness	7) Max two feature instances misclassified as another of the Building feature types	2 (evaluation No. 13 and 14)	2/0	Yes

**E.3.4.5 Thematic accuracy – quantitative attribute accuracy**

**E.3.4.5.1 General**

The type of measure tested for in this example is quantitative attribute accuracy. In [Table E.9](#), only features that have a homologue in the same feature type (“class”) are taken into account. The results are shown in [Tables E.9](#) and [E.10](#).

**E.3.4.5.2 Quantitative result**

Attribute height of trees is shown in [Table E.9](#).

**Table E.9 — Feature attribute height misclassification matrix – Tree height**

Universe of discourse	Data set				Sum
	Class A 1 to 3 m	Class B 3 to 5 m	Class C 5 to 10 m	Class D > 10 m	
Class A	3	1	0	0	4
Class B	1	5	0	0	6
Class C	0	2	6	2	10
Class D	0	0	0	2	2
Sum	4	8	6	4	22

One tree is missing class code and is therefore not counted in the misclassification matrix. This error could be reported as a domain consistency error.

**E.3.4.5.3 Derived conformance result**

[Table E.10](#) presents the conformance results derived from the quantitative results.

**Table E.10 — Thematic accuracy conformance**

Quality element	Measure and measure id	Feature type / attribute	Requirement number	AQL	Misclassification Count	Pop	Pass
Quantitative attribute accuracy	Misclassification matrix (62)	Tree / height Class	10	20 %	6	22	No

**E.3.4.6 Usability – aggregated conformance to data product specification**

In [Table E.11](#), all the conformance results for buildings, transport network and trees are aggregated together with the conformance to the conceptual schema to provide the conformance to the data product specification following the registered measure “data product specification passed”, identifier 101 (see [Table D.77](#)).

**Table E.11 — Usability – conformance to the data product specification**

Scope	Quality element	Data quality requirements	Number of evaluations	Counts yes/no	Conformant
Data set	Usability element	Overall data quality requirement: To be conformant with the data quality requirements, a data set shall pass all the data quality requirements in the application schema.	11 requirements	8/3 (Not passed req. 2, 9 and 10)	Data set NOT conformant

## E.4 Reporting data quality

### E.4.1 Reporting as metadata

#### E.4.1.1 General

[E.4.1.2](#) to [E.4.1.4](#) present examples of how to report the quality results as metadata, as described in this International Standard ([Clause 10](#) and [Annex C](#)) and in ISO 19115-1:2014. Indeed, one instance of MD\_Metadata aggregates one or more instances of DQ\_DataQuality.

In the examples, some instances of classes (DQ\_Quality and DQ\_Elements) have been given an identifier (id) according to XML principles. These identifiers are used when referencing to those instances within other classes.”

#### E.4.1.2 Reporting commission

[Table E.12](#) presents an example of how to report the quantitative results, derived conformance result and aggregated conformance result for the Transport Network feature types.

The mechanism for reporting these results is similar for the others feature types of the data set.

**Table E.12 — Reporting commission as metadata**

XML element	Example	Comment
DQ_DataQuality		
scope: MD_Scope		
level: MD_ScopeCode	Data set	Scope of this data quality unit
standaloneQualityReport: DQ_StandaloneQualityReportInformation		
reportReference: CI_Citation		Reference and abstract of the attached standalone quality report.
title: CharacterString	Reporting as standalone quality report, see <a href="#">E.4.2</a>	
date: CI_Date		
date: Date	2010-07-05	
dateType: CI_DateTypeCode	Creation	
abstract: CharacterString	The standalone quality report attached to this quality evaluation is providing more details on the derivation and aggregation method.	
report: DQ_Commission <i>id = quantitative_commission</i>		In this instance of commission, the quantitative result is provided for each feature type for the measure 2 (number of excess item)
measure: DQ_MeasureReference		
nameOfMeasure: CharacterString	Number of excess item	
measureIdentification: MD_Identifier		
code: CharacterString	2	
measureDescription: CharacterString	number of items within the data set that should not have been in the data set	
evaluation: DQ_FullInspection		
evaluationMethodType: DQ_EvaluationMethodTypeCode	directExternal	

Table E.12 (continued)

XML element	Example	Comment
evaluationMethodDescription: Character-String	Compare count of items in the data set against count of items in universe of discourse	
result: DQ_QuantitativeResult		For more readability, only commission for paths and roads are reported here, but every feature type shall be reported since the data quality scope is the data set.
resultScope: MD_Scope		
level: MD_ScopeCode	featureType	
levelDescription: MD_ScopeDescription		
features: GF_FeatureType	Path	
value: Record	0	
valueUnit: UnitOfMeasure	None	
result: DQ_QuantitativeResult		
resultScope: MD_Scope		
level: MD_ScopeCode	featureType	
levelDescription: MD_ScopeDescription		
features: GF_FeatureType	Road	
value: Record	2	
valueUnit: UnitOfMeasure	None	
report: DQ_Commission <i>id = conformance_commission</i>		In this instance of commission, the derived conformance result is provided for each feature type for the measure 1 (excess item).
measure: DQ_MeasureReference		
nameOfMeasure: CharacterString	excess item	
measureIdentification: MD_Identifier		
code: CharacterString	1	
measureDescription: CharacterString	Indication that an item is incorrectly present in the data	
evaluation: DQ_AggregationDerivation		
evaluationMethodType: DQ_Evaluation-MethodTypeCode	indirect	
evaluationMethodDescription: Character-String	Derivation from quantitative result	
derivedElement: DQ_Element	<b>quantitative_commission</b>	Reference to the original results.
result: DQ_ConformanceResult		Derived conformance result for the path commission
resultScope: MD_Scope		For more readability, only commission for paths and roads are reported here, but every feature type shall be reported since the data quality scope is the data set.
level: MD_ScopeCode	featureType	
levelDescription: MD_ScopeDescription		
features: GF_FeatureType	Path	
specification: CI_Citation		
title: CharacterString	Data product specification (see <a href="#">E.2.1</a> ) requirement 2	
date: CI_Date		
date: Date	2010-07-05	
dateType: CI_DateTypeCode	Creation	
pass: Boolean	True	

Table E.12 (continued)

XML element	Example	Comment	
result: DQ_ConformanceResult		Derived conformance result for the road commission.  For more readability, only commission for paths and roads are reported here, but every feature type shall be reported since the data quality scope is the data set.	
resultScope: MD_Scope			
level: MD_ScopeCode	featureType		
levelDescription: MD_ScopeDescription			
features: GF_FeatureType	Road		
specification: CI_Citation			
title: CharacterString	Data product specification (see E.2.1) requirement 2		
date: CI_Date			
date: Date	2010-07-05		
dateType: CI_DateTypeCode	Creation		
pass: Boolean	true		
DQ_DataQuality <i>id = agg_commission1</i>		Aggregated conformance result for Transport Network.	
scope: MD_Scope		The scope is now the feature types for Transport Network = > the data quality unit changed. That is why a new instance of DQ_DataQuality was created.	
level: MD_ScopeCode	FeatureType		
levelDescription: MD_ScopeDescription			
features: GF_FeatureType	TransportNetwork (road and path)		
report: DQ_Commission			
evaluation: DQ_AggregationDerivation		Aggregation method.	
evaluationMethodType: DQ_EvaluationMethodTypeCode	indirect		
evaluationMethodDescription: CharacterString	100 % pass fail aggregation of the conformance commission result for roads and paths		
evaluationProcedure: CI_Citation			
title: CharacterString	<a href="#">Annex J</a>		
Date: CI_Date			
date: Date	2010-07-05		
dateType: CI_DateTypeCode	Creation		
derivedElement: DQ_Element	<b>conformance_commission</b>		Reference to the original results.
result: DQ_ConformanceResult			
specification: CI_Citation			
title: CharacterString	Data product specification (see E.2.1), requirement 2		
date: CI_Date			
date: Date	2010-07-05		
dateType: CI_DateTypeCode	Creation		
Pass: Boolean	true		

#### E.4.1.3 Reporting classification correctness

Table E.13 presents an example of how to report the derived conformance results and aggregated conformance result for the Buildings feature types.

The mechanism for reporting these results is similar for the others feature types of the data set.

**Table E.13 — Reporting classification correctness as metadata**

XML element	Example	Comment
DQ_DataQuality		
scope: MD_Scope		
level: MD_ScopeCode	Data set	Scope of this data quality unit.
standaloneQualityReport: DQ_StandaloneQualityReportInformation		
reportReference: CI_Citation		Reference and abstract of the attached standalone quality report.
title: CharacterString	Reporting as standalone quality report see <a href="#">E.4.2</a>	
date: CI_Date		
date: Date	2010-07-05	
dateType: CI_DateTypeCode	Creation	
abstract: CharacterString	The standalone quality report attached to this quality evaluation is providing all the quantitative results which are not provided in the metadata, and more details on the derivation and aggregation method.	
report: DQ_ThematicClassificationCorrectness <i>id = conformance_classification</i>		In this instance of classification correctness, the derived conformance result is provided for each feature type for the measure 60 (number of incorrectly classified features).
measure: DQ_MeasureReference		
nameOfMeasure: CharacterString	Number of incorrectly classified features.	
measureIdentification: MD_Identifier		
code: CharacterString	60	
evaluation: DQ_AggregationDerivation		
evaluationMethodType: DQ_EvaluationMethodTypeCode	Indirect	
evaluationMethodDescription: CharacterString	Derivation from quantitative results reported in the standalone quality report.	
standaloneQualityReportDetails: CharacterString	The original quantitative results are described in <a href="#">E.3.4.4.2</a> of the standalone quality report.	Reference to the original results.

Table E.13 (continued)

XML element	Example	Comment
result: DQ_ConformanceResult		Derived conformance result for the industrial buildings classification.  The original quantitative result is intentionally not provided in metadata. It is described in the standalone quality report.  The attribute standaloneQualityReportDetails give the precise reference to the original result within the standalone quality report.  For more readability, only classification for industrial buildings and houses are reported here, but every feature type shall be reported since the data quality scope is the data set.
resultScope: MD_Scope		
level: MD_ScopeCode	featureType	
levelDescription: MD_ScopeDescription		
features: GF_FeatureType	Industrial Building	
specification: CI_Citation		
title: CharacterString	Data product specification (see E.2.1), requirement 7	
date: CI_Date		
date: Date	2010-07-05	
dateType: CI_DateTypeCode	Creation	
explanation: CharacterString	The original quantitative result is provided in E.3.4.4.2 of the standalone quality report.	
pass: Boolean	True	
result: DQ_ConformanceResult		Derived conformance result for the industrial buildings classification.  The original quantitative result is intentionally not provided in metadata. It is described in the standalone quality report. The attribute standaloneQualityReportDetails give the precise reference to the original result within the standalone quality report.  For more readability, only classification for industrial buildings and houses are reported here, but every feature type shall be reported since the data quality scope is the data set.
resultScope: MD_Scope		
level: MD_ScopeCode	featureType	
levelDescription: MD_ScopeDescription		
features: GF_FeatureType	House	
specification: CI_Citation		
title: CharacterString	Data product specification (see E.2.1), requirement 7	
date: CI_Date		
date: Date	2010-07-05	
dateType: CI_DateTypeCode	Creation	
explanation: CharacterString	The original quantitative result is provided in standalone quality report.	
pass: Boolean	True	
DQ_DataQuality <i>id = agg_classification2</i>		Aggregated classification correctness result for Buildings
Scope: MD_Scope		The scope is now the Building feature types = > the data quality unit changed. That is why a new instance of DQ_DataQuality was created.
level: MD_ScopeCode	FeatureType	
levelDescription: MD_ScopeDescription		
features: GF_FeatureType	Buildings (industrial building and house)	
report: DQ_ThematicClassificationCorrectness		

Table E.13 (continued)

XML element	Example	Comment
evaluation: DQ_AggregationDerivation		Aggregation method
evaluationMethodType: DQ_Evaluation-MethodTypeCode	Indirect	
evaluationMethodDescription: Character-String	100 % pass fail aggregation of the conformance classification correctness result for industrial buildings and houses	
evaluationProcedure: CI_Citation		
title: CharacterString	<a href="#">Annex J</a>	
date: CI_Date		
date: Date	2010-07-05	
dateType: CI_DateTypeCode	Creation	
derivedElement: DQ_Element	<i>conformance_classification</i>	Reference to the original results
result: DQ_ConformanceResult		
specification: CI_Citation		
title: CharacterString	Data product specification (see <a href="#">E.2.1</a> ), requirement 7	
date: CI_Date		
date: Date	2010-07-05	
dateType: CI_DateTypeCode	Creation	
pass: Boolean	True	

E.4.1.4 Reporting conformance to the data product specification using Usability

Table E.14 presents an example of how to express the conformance to the data product specification by aggregating the results for the different requirements. The quality element used for that is Usability.

Table E.14 — Reporting usability as metadata

XML element	Example	Comment
DQ_DataQuality		
scope: MD_Scope		
level: MD_ScopeCode	Data set	
standaloneQualityReport: DQ_StandaloneQualityReportInformation		Reference and abstract of the attached standalone quality report.
reportReference: CI_Citation		
title: CharacterString	Reporting as standalone quality report see <a href="#">E.4.2</a>	
date: CI_Date		
date: Date	2010-07-05	
dateType: CI_DateTypeCode	Creation	
abstract: CharacterString	The standalone quality report attached to this quality evaluation is providing fully detailed information about the evaluation applied and results obtained.	
report: DQ_UsabilityElement		This element is used to report the conformance of the data set to the data product specification.

Table E.14 (continued)

XML element	Example	Comment
measure: DQ_MeasureReference		
nameOfMeasure: CharacterString	Data product specification passed.	
measureIdentification: MD_Identifier		
code: CharacterString	101	
measureDescription: CharacterString	Indication that all requirements in the referred data product specification are fulfilled.	
evaluation: DQ_AggregationDerivation		
evaluationMethodType: DQ_Evaluation-MethodTypeCode	indirect	
evaluationMethodDescription: CharacterString	100 % pass fail aggregation of each conformance results for the requirement expressed in the data product specification.	
evaluationProcedure: CI_Citation		
title: CharacterString	<a href="#">Annex J</a>	
date: CI_Date		
date: Date	2010-07-05	
dateType: CI_DateTypeCode	Creation	
standaloneQualityReportDetails: CharacterString	The original results are described in <a href="#">E.3.4.2</a> , <a href="#">E.3.4.3.4</a> , <a href="#">E.3.4.4.4</a> and <a href="#">E.3.4.5.3</a> of the standalone quality report.	Reference to the original results in the standalone quality report (conceptual consistency conformance result, quantitative attribute accuracy conformance result for tree heights...).
derivedElement: DQ_Element	<b><i>agg_commission1</i></b>	Reference to the aggregated commission conformance result for transport network described previously in the metadata.
derivedElement: DQ_Element	<i>(id)</i>	Reference to the aggregated commission conformance result for buildings described previously in the metadata.
derivedElement: DQ_Element	<i>(id)</i>	Reference to the commission conformance result for trees described previously in the metadata.
derivedElement: DQ_Element	<i>(id)</i>	Reference to the aggregated omission conformance result for transport network described previously in the metadata.
derivedElement: DQ_Element	<i>(id)</i>	Reference to the aggregated omission conformance result for buildings described previously in the metadata.
derivedElement: DQ_Element	<i>(id)</i>	Reference to the omission conformance result for trees described previously in the metadata.
derivedElement: DQ_Element	<i>(id)</i>	Reference to the aggregated classification correctness conformance result for transport network described previously in the metadata.

Table E.14 (continued)

XML element		Example	Comment
	derivedElement: DQ_Element	<i>agg_classification2</i>	Reference to the aggregated classification correctness conformance result for buildings described previously in the metadata.
	derivedElement: DQ_Element	<i>(id)</i>	Reference to the classification correctness conformance result for trees described previously in the metadata.
	result: DQ_ConformanceResult		
	specification: CI_Citation		
	title: CharacterString	Data product specification (see <a href="#">E.2.1</a> )	
	date: CI_Date		
	date: Date	2010-07-05	
	dateType: CI_DateTypeCode	Creation	
	explanation: CharacterString	3 requirements of 11 are not fulfilled: the data set is not conformant	
	pass: Boolean	False	

**E.4.2 Reporting in a standalone quality report**

The structure of the standalone quality report is free. [E.2](#) and [E.3](#) are examples of standalone quality reports.

**E.5 Additional examples**

**E.5.1 General**

Some concepts have not been described in the previous example. The additional examples in [E.5.2](#) to [E.5.4](#) show how to report descriptive result, metaquality and sampling evaluation procedures.

Some concepts have not been described in the examples in [E.4](#).

**E.5.2 Reporting descriptive results as metadata**

Sometimes it may be impossible to express the evaluation of a data quality element in a quantitative way. Descriptive result could then be used. [Table E.15](#) is an example of the reporting as metadata of descriptive results.

Table E.15 — Reporting descriptive result as metadata

XML element		Example	Comment
	DQ_DataQuality		
	scope: MD_Scope		
	level: MD_ScopeCode	Data set	The data set is describing archaeological objects.
	report: DQ_RelativeInternalPositionalAccuracy		
	evaluation: DQ_IndirectEvaluation		
	evaluationMethodType: DQ_EvaluationMethodTypeCode	Indirect	

Table E.15 (continued)

XML element		Example	Comment
	evaluationMethodDescription: CharacterString	Compare absolute positional accuracy of the archaeological objects and the absolute positional accuracy of the rivers.	
	deductiveSource: CharacterString	Positional accuracy of the rivers nearby the archaeological camp.	
	result: DQ_DescriptiveResult		
	statement: CharacterString	Relative positional accuracy between archaeological objects and rivers is higher than the absolute positional accuracy of the archaeological objects (5 m).	

### E.5.3 Reporting metaquality as metadata

The absolute positional accuracy of the topological survey on an archaeological site is evaluated: The result is 5 m accuracy.

An evaluation of the quality of the evaluation is then provided using the confidence metaquality element, for which a measure called “Safety Factor” is used.

Table E.16 describes how to report metaquality as metadata.

Table E.16 — Reporting metaquality as metadata

XML element		Example	Comment
DQ_DataQuality			
	scope: MD_Scope		
	level: MD_ScopeCode	Data set	
	report: DQ_AbsolutExternalPositionalAccuracy <i>id = positionalaccuracy1</i>		Absolute positional accuracy report.
	measure: DQ_MeasureReference		An id is provided to the data quality element in order to be able to reference it in the following metaquality element.
	nameOfMeasure: CharacterString	Root mean square error	
	measureIdentification: MD_Identifier		
	code: CharacterString	39	
	measureDescription: CharacterString	Standard deviation where the true value is not estimated from the observations but known a priori	All optional attributes have not been filled here.
	evaluation: DQ_FullInspection		
	evaluationMethodType: DQ_Evaluation-MethodTypeCode	directExternal	
	evaluationProcedure: CI_Citation		
	title: CharacterString	IGN data quality evaluation procedure	
	date: CI_Date		
	date: Date	1995-02-09	
	dateType: CI_DateTypeCode	Creation	
	result: DQ_QuantitativeResult		
	value: Record	5	
	valueUnit: UnitOfMeasure	Metre	

Table E.16 (continued)

XML element	Example	Comment
report: DQ_Confidence		Metaquality report (confidence) related to the previous accuracy report.
relatedElement: DQ_Element	<i>positionalaccuracy1</i>	
measure: DQ_MeasureReference		
nameOfMeasure: CharacterString	Safety Factor	
measureIdentification: MD_Identifier		
code: CharacterString	1	
authority: CI_Citation		
title: CharacterString	IGN Measures	
date: CI_Date		
date: Date	1995-01-01	
dateType: CI_DateTypeCode	creation	
measureDescription: CharacterString	The ratio between the accuracy class of the evaluation elements and the accuracy class that has to be obtained in the data set.	
evaluation: DQ_FullInspection		
evaluationMethodType: DQ_EvaluationMethodTypeCode	directExternal	
evaluationMethodDescription	The bigger the "Safety Factor" is the more trustful is the evaluation. The "Safety Factor" has to be bigger than 2 to validate the evaluation	
evaluationProcedure: CI_Citation		
title: CharacterString	Arrêté 2003 (French legislation)	
date: CI_Date		
date: Date	2003	
dateType: CI_DateTypeCode	Publication	
result: DQ_QuantitativeResult		
value: Record	2.4	
valueUnit: UnitOfMeasure		

**E.5.4 How to report sampling procedure**

This example is based upon a Topographic Database (TDB) produced by a European national land survey. The quality conformance levels have been defined in the data product specification.

Road feature type is evaluated in this example through a sampling evaluation.

The sampling procedure is applied using the principles of ISO 2859-1, as described in [Table E.17](#).

Table E.17 — Procedure for sampling

Process step	Example
Define a sampling method	Multistage sampling. Selecting enough sampling units so that sample ratio is fulfilled. Sampling is based on weighted features.
Define items	All features.
Divide the data quality scope (population) into lots	Number of data sets.
Divide lots into sampling units	N-number 1 km × 1 km squares.
Define the sampling ratio or the size of the sample	Sample size depends on the AQL value for that lot.

Table E.17 (continued)

Process step	Example
Select sampling units	Select required number of sampling units so that sampling ratio or sample size for items is fulfilled.
Inspect items in the sampling units	Inspect every item in the sampling units.

If the quality requirements for the feature is 1 nonconformity per 100 units (AQL = 1), then all features collected are checked from the data source. Inspection by sampling is done when the AQL = 4 or 15.

A lot used for testing should consist of data sets produced as far as possible at the same time and with the same methods. From the lot, sampling units of N-number 1 km x 1 km squares are selected so that the number of features in the sample is sufficient for an AQL = 4.

Table E.18 is an example of how to report sampling procedure information as metadata.

Table E.18 — Reporting sampling evaluation as metadata

XML element	Example
DQ_DataQuality	
scope: MD_Scope	
level: MD_ScopeCode	Feature Type
levelDescription: MD_ScopeDescription	
features: GF_FeatureType	Road
report: DQ_Commission	
measure: DQ_MeasureReference	
nameOfMeasure: CharacterString	Number of excess item
measureIdentification: MD_Identifier	
code: CharacterString	2
measureDescription: CharacterString	Number of items within the data set that should not have been in the data set.
evaluation: DQ_SampleBasedInspection	
evaluationMethodType: DQ_EvaluationMethodTypeCode	directExternal
evaluationMethodDescription: CharacterString	Multistage sampling. Selecting enough sampling units so that sample ratio is fulfilled. Sampling is based on weighted features.
evaluationProcedure: CI_Citation	
title: CharacterString	<a href="#">Annex F</a>
date: CI_Date	
date: Date	2010-07-05
dateType: CI_DateTypeCode	Publication
referenceDoc: CI_Citation	
title: CharacterString	ISO 2859-1
date: CI_Date	
date: Date	1999-11-18
dateType: CI_DateTypeCode	Publication
lotDescription: CharacterString	A lot is a group of databases (1:10 000 map sheet) which are taken for inspection. The lot size is the number of features in the lot. All the roads in the data set (one lot for the whole data set).

**Table E.18** (continued)

XML element	Example
samplingScheme: CharacterString	From the lot an area of so many 1km x 1 km squares are sampled that the number of roads in the sample is at least the same as AQL = 4 requires.
samplingRatio: CharacterString	On average an area comprising format sheets (16 databases) with 6 to 10 squares (1 km x 1 km) is recommended as a practical lot size.

## Annex F (informative)

### Sampling methods for evaluating

#### F.1 Introduction

This Annex provides guidelines for defining samples and devising sampling methods. For sampling for evaluating conformance to a data product specification, the ISO 2859 series and ISO 3951-1:2005 may be applied. These standards were originally developed for non-spatial use. This Annex describes how to apply the ISO 2859 series and ISO 3951-1:2005 and other spatial sampling techniques to geographic data.

#### F.2 Lot and item

Lot and item are important concepts in the sampling inspection method specified in the ISO 2859 series and ISO 3951-1:2005. A lot is the minimum unit for which quality may be evaluated. An item is the minimum unit to be inspected and should be defined by the data producer in accordance with the data product specification.

#### F.3 Sample size

The size of a population, and consequently the size of samples, may be defined according to different bases on items. The definition of a sample size requires an explicit indication of the items. Examples of different bases are presented in [Table F.1](#).

The difference between the perspectives is illustrated in [Figure F.1](#). The whole figure represents the data within the data quality scope. The figure depicts a possible sample area of approximately 15 % of the total data quality scope area, but only about 10 % of the curve length within the sample area, and 0 % of the vertices.

To help overcome sample difficulties such as those in [Figure F.1](#), the size and location of a sample might be defined using a combination of different criteria, thus enforcing the representativity of the sample.

**EXAMPLE** The sample should include 10 % of the area covered by the data set and contain not less than 5 % of the total curve length describing the objects in the data set.

**Table F.1 — Different basis for defining population**

Basis	Size of the dataset	Sample size
Features	Number of features of a given type.	Number of features of a given type expressed as percentage of the total number of objects.
Area covered	Area covered by the data set.	Area covered by the sample expressed as percentage of the total area.
Curves	Total length of the curves in the data set.	Length of the sampled curves expressed as a percentage of the total length.
Vertices	Total number of vertices describing curves or areas in the data set.	Number of vertices in the sample expressed as a percentage of the total number of vertices.



## F.4.2 Probabilistic versus judgemental sampling

### F.4.2.1 Differences

Probabilistic sampling applies sampling theory and involves random selection of the sample items. The essential characteristic of probabilistic sampling is that each member of the population from which the sample is selected has a known probability of selection. When probabilistic sampling is used, statistical inferences may be made about the sampled population. Judgemental sample designs involve selection of samples based on expert knowledge or professional judgement.

### F.4.2.2 Simple random sampling

Simple random sampling is probability-based and involves selection of samples randomly. The particular sample (e.g. features, location, time) is selected using random numbers to identify the items and all possible selections are equally likely. Simple random sampling is useful when the population of interest is relatively homogeneous in the characteristics being sampled, i.e. no major patterns and clusters. This method may not result in representative coverage of an area, i.e. it is possible that the sample selected will be only from a part of the area.

### F.4.2.3 Stratified random sampling

Stratified sampling requires the population to be separated into non-overlapping strata or subpopulations that are more homogeneous among sample items in the same strata than among sample items in different strata. This sampling strategy has the potential for greater precision in estimates of mean and variance than that of a non-stratified strategy for the same population.

### F.4.2.4 Semi-random sampling

Semi-random or systematic sampling applies random selection of the initial sample items (e.g. location, time, feature) and rules for selection for all remaining items. An example of semi-random or systematic sampling is grid sampling where the initial position of a grid is randomly determined and samples are taken at regularly spaced intervals (grid cells) over space. Systematic grid sampling is used to search for clusters and to infer means, percentiles or other parameters, and is useful for estimating spatial trends or patterns. This method provides a practical and easy way to ensure coverage of an area.

## F.4.3 Feature-guided versus area-guided sampling

### F.4.3.1 Feature-guided sampling (non-spatial sampling)

A feature-guided sampling strategy selects sample items based on the non-spatial attributes of the features and not on their spatial location. A sample within a data quality scope can be selected randomly, assuming homogeneous production characteristics for the entire data quality scope. In some cases, simple random sampling may not produce a satisfactory sample because homogeneity may be found only for subsets and homogeneous distribution of samples may be required; i.e. major patterns or clusters occur in the characteristics being sampled. In that case, a stratified or semi-random sampling may give better results.

**NOTE** If the sampling method is defined by selecting features randomly, then there is the risk of the occurrence of a sample being concentrated in a small area (which may not be acceptable).

Semi-random sampling may be used to ensure the verification of different criteria on the sample size and/or location, to satisfy supplementary constraints for the samples or to reduce costs of the inspection process.

**EXAMPLE** A power company needs to evaluate the correctness of the attributes surveyed for features of different types. Two methods were considered: a random selection and a semi-random selection (selecting randomly the features of one type and then collecting the objects of different types in the neighbourhood of the first one until the samples for each type become fulfilled) leading to a reduced field inspection cost.

**F.4.3.2 Area-guided sampling (spatial sampling)**

In an area-guided sampling strategy, selection of sampling units is based on spatial considerations. The sampling units may be existing geographic areas (e.g. political or statistical areas) or some other partitioning of the universe of discourse for which the inspection is conducted. This type of sampling may be used as a first stage of sampling, followed by a feature-guided sampling within each subarea.

**EXAMPLE** Random selection of UTM 1 × 1 km grid areas in order to evaluate the attributes of the objects contained in that area.

[Figure E.3](#) illustrates the result of the definition of areas to be submitted for inspection, obtained by random generation of centre point coordinates of squares of equal area (constrained to be non-overlapping).

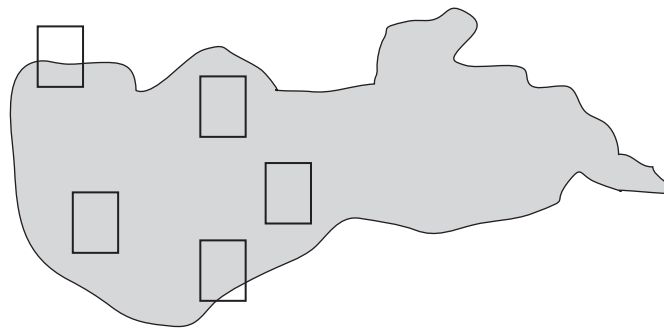

**Figure F.3 — Example of area-guided random sampling**

When coverage of the entire area is important, then the sample locations should be determined according to a regular or semi-regular pattern. [Figure F.4](#) illustrates an example of semi-random (systematic) sampling with the sampled features distributed along a regular pattern used to evaluate the positional accuracy of a data set.

**NOTE** The “X” denotes the grid cells selected by rule for inclusion in the sample.

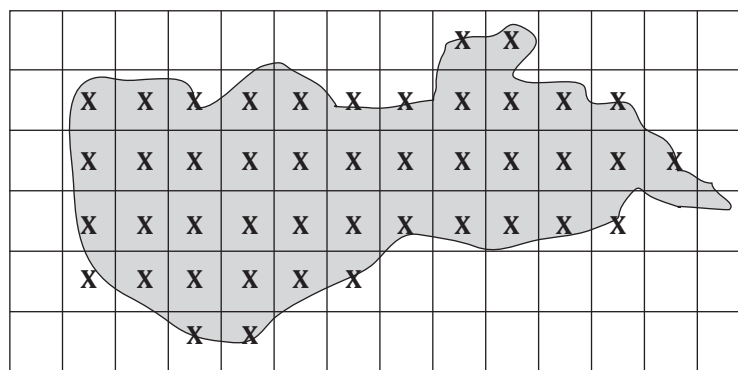

**Figure F.4 — Example of area-guided regular and non-random sampling**

Spatial partitioning with different sizes in different areas of the data set may be needed in semi-random sampling, if the distribution of features is non-homogeneous. When using a grid of constant cell size, a rule is needed to include or exclude cells that are not completely inside the area of interest.

"Hak Cipta ISO Central Secretariat, Copy standar ini dibuat oleh BSN untuk kegiatan Perumusan SNI tahun 2014, Penanggung Jawab penggunaan: Sekretariat dan Anggota Panitia Teknis 07-01 - Informasi Geografi/ Geomatika"

## F.5 Probability-based sampling

### F.5.1 General considerations

In applying sampling, the following points need to be taken into account:

- a) The areas covered by a geographic data set may form a continuous space. When splitting the data set into lots, special attention should be paid to the omission or commission of items crossing over the lot boundaries;
- b) A variety of factors, including the quality of source data and skill of operators, may affect the quality of geographic data. The data producer should be careful to define lots to achieve homogeneity in terms of quality.

### F.5.2 Existing standard for inspection by sampling

#### F.5.2.1 General

Based on the characteristics of production and in accordance with the data product specification, suitable International Standards for inspection by sampling should be selected from the existing standards. ISO 2859-1 is primarily for the inspection of a continuing series of lots. ISO 2859-2 may be applied for individual or isolated lots, while ISO 2859-3 is applied for skip-lot sampling procedures. ISO 3951-1:2005 is for the inspection by variables for percentage nonconforming items.

The conformance quality level of a data set is specified as AQL (acceptance quality limit) in ISO 3534-2:2006. It was previously called acceptable quality level in ISO 2859-1, ISO 2859-3 and ISO 3951-1:2005 and LQ (limiting quality) in the case of ISO 2859-2 based on the data product specification.

Specification limits for determining conformity of each item should be specified when applying the ISO 2859 series based on the data product specification. In applying ISO 3951-1:2005, quality statistics should be specified based on the data product specification.

#### F.5.2.2 Useful tables based on these standards – sample size and rejection limits

##### F.5.2.2.1 General

When sampling is used, the estimated missing rate cannot be directly compared to the AQL. [Table F.2](#) and [Table F.4](#) provide guidelines on the sample size according to data set size, and on the rejection level associated.

##### F.5.2.2.2 Evaluating conforming/non-conforming items with samples

[Table F.2](#) below presents the recommended sample size according to population size, and the rejection limit associated, for evaluating conforming/non-conforming items, e.g. for evaluating completeness. It is based on the hypergeometric distribution (reference<sup>[23]</sup>). It is assumed that the deviations fit this distribution.

How to use the table:

- a) Decide the population size of the items to be checked;
- b) Select the sample size (n) from the table;
- c) Carry out the evaluation, and count number of “fail items”;
- d) The whole population is rejected if the number of fails is equal or higher than the rejection limit for the actual n and  $p_0$  (AQL).

**Table F.2 — Statistical values for testing of number of conforming/non-conforming items  
Significance level 95 %**

Population size		$p_0 =$	0,5 %	1,0 %	2,0 %	3,0 %	4,0 %	5,0 %
From	To	Sample size (n)	Rejection limit					
1	8	All	1	1	1	1	1	1
9	50	8	1	1	1	2	2	2
51	90	13	1	1	2	2	2	3
91	150	20	1	2	2	3	3	4
151	280	32	1	2	3	3	4	4
281	400	50	2	3	3	4	5	6
401	500	60	2	3	4	5	6	7
501	1200	80	3	3	5	6	7	8
1201	3200	125	3	4	6	8	10	11
3201	10000	200	4	6	8	11	14	16
10001	35000	315	5	7	12	16	20	23
35001	150000	500	6	10	16	23	28	34
150001	500000	800	9	14	24	33	42	51
> 500000		1250	12	20	34	49	63	76

NOTE 1 If sample size is higher than the minimum size given in the table, the rejection limit should be calculated individually. This test is valid for situations where the quality evaluation is based on a pass/fail evaluation of items.

NOTE 2 There exist other statistical values ranges than the one presented in [Table F.2](#).

EXAMPLE Testing for missing houses (completeness/omission) in a defined area.

First a sample area is selected, and every house in the sample area is checked, to decide if it is present in the data set or not. Then number of missing houses and the total number of houses is estimated (by counting). The question is: Is the result significantly higher than the Acceptance Quality Limit (AQL)? If so, the data set can be rejected. If not, the data set is accepted.

The data set to be checked consists of 2440 buildings.

Sample size (from [Table F.2](#)) is  $n = 125$ . Field check shows that 2 buildings are missing, giving an estimated missing rate of:  $2 / (125 + 2) \times 100\% = 1,6\%$ .

AQL (from the data product specification for the data set) is  $p_0 = 0,5\%$ .

1,6 % is higher than 0,5 %, but can the data set be rejected? As sampling is used, the estimated missing rate cannot be directly compared to the AQL. A single-sided hypothesis testing is performed, and [Table F.2](#) helps with this. The rejection level ( $n = 125, p_0 = 0,5\%$ ) is 3. In the field check 2 missing items were found.

Conclusion: As 2 is lower than 3 (rejection limit), the data set cannot be rejected, and is accepted.

### F.5.2.2.3 Standard deviation

[Table F.4](#) presents the recommended sample size according to population size, and the rejection limit associated, when measuring a standard deviation.

To decide if the estimated standard deviation for a sample size is significantly higher than the AQL, this statistical method can be used. [Table F.4](#) below is based on normal distribution, and assumes normal distribution of deviations.

The symbols and formulas connected to the [Table F.4](#) are presented in [Table F.3](#)

"Hak Cipta ISO Central Secretariat, Copy standar ini dibuat oleh BSN untuk kegiatan Perumusan SNI tahun 2014, Penanggung Jawab penggunaan: Sekretariat dan Anggota Panitia Teknis 07-01 - Informasi Geografi/ Geomatika"

**Table F.3 — Symbols and Formulas**

Standard deviation estimated based on sample	$s$
Sample size	$n$
AQL for the standard deviation	$\sigma$
F (from the F-distribution)	$F_{0.05,n-1,\infty}$
Confidence interval	$\frac{s}{\sqrt{F}} \cdot s \times \sqrt{F}$
Standard deviation too high if:	$\sigma < \frac{s}{\sqrt{F}}$

The data set is not good enough (i.e. can be rejected with 95 % significance) if the estimated standard deviation divided by the F-value (taken from [Table F.4](#)) is higher than the AQL.

**Table F.4 — Statistical numbers for testing standard deviation. 95 % significance level**

Population size		Sample size (n)	$\sqrt{F_{0.05,n-1,\infty}}$
From	To		
26	50	5	1,54
51	90	7	1,45
91	150	10	1,37
151	280	15	1,30
281	400	20	1,26
401	500	25	1,23
501	1200	35	1,20
1201	3200	50	1,16
3201	10000	75	1,13
10001	35000	100	1,12
35001	150000	150	1,09
150001	500000	200	1,08
> 500000		200	1,08

**EXAMPLE** Positional accuracy/absolute accuracy for manhole covers is evaluated.

From a data set containing 450 manhole covers, 25 manhole covers are measured (sample size  $n = 25$ ). Estimated standard deviation  $s = 21$  cm, Accepted Quality Level (AQL) = 19 cm.

Lower limit for confidence interval = 21 cm/1,23 (from [Table F.4](#)) = 17,1 cm. The AQL (19 cm) is within the confidence interval of the estimated standard deviation.

Conclusion: The standard deviation from the control is not significantly higher than AQL, and the data set cannot be rejected.

### F.5.3 Sampling process

#### F.5.3.1 Define items

Items should be defined according to the data product specification or requirements. If nonconforming items are statistically highly correlated, they are handled as a single item.

### F.5.3.2 Define data quality scopes of a data set to be inspected

If the data quality scope is not homogeneous, it should be divided into homogeneous subsets. These homogeneous subsets should be treated as separate data quality scopes.

Homogeneity can be deduced where the following conditions occur:

- source data of production have almost the same quality;
- production systems (hardware, software, skill of operator) are essentially the same;
- other factors which may affect the likelihood of occurrence of nonconformities, such as complexity and density of features, are essentially the same.

### F.5.3.3 Divide the data quality scope into lots

Lots are generated by dividing the data quality scope. When there is a strong positive spatial auto-correlation of the occurrence of nonconformity, a smaller lot size is desirable.

### F.5.3.4 Divide the lot into sampling units

A sampling unit may be an existing geographic area or some other partitioning of the universe of discourse for which the inspection is conducted. When the sampling unit is a geographic area, rules should be provided for the inclusion of items partially in a sampling unit.

### F.5.3.5 Select sampling units by simple random sampling for inspection

The total number of items which belong to selected sampling units should be as specified in relevant International Standards.

NOTE If lots are statistically heterogeneous, simple random sampling with the same level of sampling cannot be applied. The ISO 2859 series additionally allows for stratified sampling.

### F.5.3.6 Inspection of selected sampling units

All items which belong to the selected sampling units are inspected. The items in the data set are compared with the universe of discourse according to the chosen quality measure.

## Annex G (normative)

### Data quality basic measures

#### G.1 Purpose of data quality basic measures

The concept of data quality basic measure is introduced in this International Standard to avoid the repetitive definition of the same concept. There are data quality measures that have certain commonalities. For example, the counting-related data quality measures are dealing with the concept of counting errors. The number of errors may be used to construct different kind of data quality measures. The concept of constructing these data quality measures is defined for the generic data quality basic measures and are used for the creation of data quality measures that share these commonalities.

Counting- and uncertainty-related data quality measures can be identified. Therefore two principle categories of data quality basic measures are listed in this Annex. The counting-related data quality basic measures are based on the concept of counting errors or correct items. The uncertainty-related data quality basic measures are based on the concept of modelling the uncertainty of measurements with statistical methods. The measured quantity can be embedded in different dimensions. Depending on the dimension of the measured quantity, different types of data quality basic measures are used to construct data quality measures.

#### G.2 Counting-related data quality basic measures

The data quality basic measures based on different methods of counting errors or counting the number of correct values is listed in [Table G.1](#).

**Table G.1 — Data quality basic measures for counting-related data quality measures**

Data quality basic measure name	Data quality basic measure definition	Example	Data quality value type
Error indicator	Indicator that an item is in error	False	Boolean (if the value is true the item is not correct)
Correctness indicator	Indicator that an item is correct	True	Boolean (if the value is true the item is correct)
Error count	Total number of items that are subject to an error of a specified type	11	Integer
Correct items count	Total number of items that are free of errors of a specified type	571	Integer
Error rate	Number of the erroneous items with respect to the total number of items that should have been present	0,0189	Real
Correct items rate	Number of the correct items with respect to the total number of items that should have been present	0,9811	Real

NOTE 1 Error rate can either be presented as percentage or as a ratio. The value unit in the quantitative result (see 7.5.4.2) can be used to specify that the result is presented in percentage or as a ratio.

NOTE 2 Correct items rate can either be presented as percentage or as a ratio. The value unit in the quantitative result (see 7.5.4.2) can be used to specify that the result is presented in percentage or as a ratio.

NOTE Number of items is defined using number of items in the universe of discourse for the data set specified by data quality scope.

EXAMPLE Use number of items found in the real world or reference data set.

### G.3 Uncertainty-related data quality basic measures

#### G.3.1 General

Numerical values that are obtained by measurement can only be observed to a certain accuracy. By treating the measured quantity as a random variable, this uncertainty can be quantified. The different ways of describing uncertainty with statistical methods are used for the definition of uncertainty-related data quality basic measures.

The statistical methods used for the definition of uncertainty-related data quality measures are based on certain assumptions:

- uncertainties are homogeneous for all observed values;
- the observed values are not correlated;
- the observed values have a normal distribution.

#### G.3.2 One-dimensional random variable, $Z$

For a measured quantity that takes real values, it is impossible to give the probability of a single value to be the true value. But it is possible to give the probability for the true value to be within a certain interval. This interval is called the confidence interval. It is given by the probability  $P$  of the true value being between the lower and the upper limit. This probability  $P$  is also called the significance level.

$$P(\text{lower limit} \leq \text{true value} \leq \text{upper limit}) = P$$

If the standard deviation  $\sigma$  is known, the limits are given by the quantiles  $u$  of the normal (Gaussian) distribution

$$P(z_t - u \times \sigma \leq \text{true value} \leq z_t + u \times \sigma) = P$$

See also [Table G.2](#)

**Table G.2 — Relation between the quantiles of the normal distribution and the significance level**

Probability P	Quantile	Data quality basic measure	Name	Data quality value type
$P = 50 \%$	$u_{50\%} = 0,6745$	$u_{50\%} \cdot \sigma_Z$	LE50	Measure
$P = 68,3 \%$	$u_{68,3\%} = 1$	$u_{68,3\%} \cdot \sigma_Z$	LE68.3	Measure
$P = 90 \%$	$u_{90\%} = 1,645$	$u_{90\%} \cdot \sigma_Z$	LE90	Measure
$P = 95 \%$	$u_{95\%} = 1,960$	$u_{95\%} \cdot \sigma_Z$	LE95	Measure
$P = 99 \%$	$u_{99\%} = 2,576$	$u_{99\%} \cdot \sigma_Z$	LE99	Measure
$P = 99,8 \%$	$u_{99,8\%} = 3$	$u_{99,8\%} \cdot \sigma_Z$	LE99.8	Measure

If the standard deviation  $\sigma$  is unknown, but the one-dimensional random variable  $Z$  is measured redundantly by  $N$  independent observations, it is possible to estimate the standard deviation from the observations (see [Table G.3](#)).

$z_{mi}$  represents the  $i^{\text{th}}$  measurement for the value. If the true value  $z_t$  for  $Z$  is known, the standard deviation can be estimated by

$$s_Z = \sqrt{\frac{1}{r} \sum_{i=1}^N (z_{mi} - z_t)^2}$$

with redundancy  $r$  being the number of observations  $r = N$ . If the true value is unknown, it may be estimated as the arithmetic mean of the observations

$$z_t = \sum_{i=1}^N z_{mi}$$

The standard deviation may then be estimated using the same formula, with

$$r = N - 1$$

If the standard deviation is estimated by redundant measurements, the confidence interval can be derived from the Student's  $t$ -distribution with parameter  $r$ :

$$P(-t \times s_Z \leq Z - z_t \leq t \times s_Z) = P \text{ with } \frac{(Z - z_t)}{s_Z} \sim t(r)$$

**Table G.3 — Relation between the quantiles of the Student's  $t$ -distribution and the significance level for different redundancies  $r$**

Probability $P$	Quantile for $r = 10$	Quantile for $r = 5$	Quantile for $r = 4$	Quantile for $r = 3$	Quantile for $r = 2$	Quantile for $r = 1$
$P = 50 \%$	$t = 1,221$	$t = 1,301$	$t = 1,344$	$t = 1,423$	$t = 1,604$	$t = 2,414$
$P = 68,3 \%$	$t = 1,524$	$t = 1,657$	$t = 1,731$	$t = 1,868$	$t = 2,203$	$t = 3,933$
$P = 90 \%$	$t = 2,228$	$t = 2,571$	$t = 2,776$	$t = 3,182$	$t = 4,303$	$t = 12,706$
$P = 95 \%$	$t = 2,634$	$t = 3,163$	$t = 3,495$	$t = 4,177$	$t = 6,205$	$t = 25,452$
$P = 99 \%$	$t = 3,581$	$t = 4,773$	$t = 5,598$	$t = 7,453$	$t = 14,089$	$t = 127,321$
$P = 99,8 \%$	$t = 4,587$	$t = 6,869$	$t = 8,610$	$t = 12,924$	$t = 31,599$	$t = 636,619$

**Table G.4 — Data quality basic measures for different probabilities  $P$  of a one-dimensional quantity, where the standard deviation is estimated from redundant measurements**

Probability $P$	Data quality basic measure	Name	Data quality value type
$P = 50,0 \%$	$t_{50\%}(r) \cdot s_Z$	LE50(r)	Measure
$P = 68,3 \%$	$t_{68,3\%}(r) \cdot s_Z$	LE68.3(r)	Measure
$P = 90,0 \%$	$t_{90\%}(r) \cdot s_Z$	LE90(r)	Measure
$P = 95,0 \%$	$t_{95\%}(r) \cdot s_Z$	LE95(r)	Measure
$P = 99,0 \%$	$t_{99\%}(r) \cdot s_Z$	LE99(r)	Measure
$P = 99,8 \%$	$t_{99,8\%}(r) \cdot s_Z$	LE99.8(r)	Measure

NOTE The values of  $t$  for a number of redundancies  $r$  can be obtained from [Table G.3](#)

The data quality basic measures for the uncertainty of one-dimensional quantities are given in [Table G.2](#) and [Table G.4](#). They both aim to measure the uncertainty by giving the upper and lower limit of a confidence interval. The difference is in how the standard deviation is obtained. If it is known *a priori*,

"Hak Cipta ISO Central Secretariat, Copy standar ini dibuat oleh BSN untuk kegiatan Perumusan SNI tahun 2014, Penanggung Jawab penggunaan: Sekretariat dan Anggota Panitia Teknis 07-01 - Informasi Geografi/ Geomatika

then [Table G.2](#) is relevant. If the standard deviation is estimated from redundant measurements, then [Table G.4](#) in conjunction with [Table G.3](#) is relevant.

**G.3.3 Two-dimensional random variable X and Y**

The case of the one-dimensional random variable Z can be expanded to two dimensions where the measured quantity is always observed by two values. The result is given by the tuple X, Y. This has the same assumptions as in the case of the one-dimensional random variable.

The observations are  $x_{mi}$  and  $y_{mi}$ . The equivalence of the confidence interval in one dimension is the confidence area, which is usually described as a circle around the best estimation for the true value. The probability for the true value to lie in this area is calculated by area integration over the two-dimensional density function of the normal distribution. A circular area is characterized by its radius. This radius, R, is used as measure for the accuracy of two-dimensional random variables (see also [Table G.5](#)):

$$P(R, \sigma_X, \sigma_Y) = \frac{1}{2\pi\sigma_X\sigma_Y} \iint_{(x-x_t)^2 + (y-y_t)^2 = R^2} e^{-\frac{1}{2}\left(\frac{(x-x_t)^2}{\sigma_X^2} + \frac{(y-y_t)^2}{\sigma_Y^2}\right)} dx dy$$

For some particular probabilities, the radius can be calculated depending on the standard deviations  $\sigma_x$  and  $\sigma_y$ .

**Table G.5 — Relationship between the probability P and the corresponding radius of the circular area**

Probability P	Data quality basic measure	Name	Data quality value type
P = 39,4 %	$\frac{1}{\sqrt{2}} \sqrt{\sigma_x^2 + \sigma_y^2}$	CE39.4	Measure
P = 50 %	$\frac{1,1774}{\sqrt{2}} \sqrt{\sigma_x^2 + \sigma_y^2}$	CE50	Measure
P = 90 %	$\frac{2,146}{\sqrt{2}} \sqrt{\sigma_x^2 + \sigma_y^2}$	CE90	Measure
P = 95 %	$\frac{2,4477}{\sqrt{2}} \sqrt{\sigma_x^2 + \sigma_y^2}$	CE95	Measure
P = 99,8 %	$\frac{3,5}{\sqrt{2}} \sqrt{\sigma_x^2 + \sigma_y^2}$	CE99.8	Measure

**G.3.4 Three-dimensional random variable X, Y, Z**

The case of the one-dimensional random variable Z can be expanded to three dimensions where the result is always observed by three values. The result is given by the tuple X, Y, Z. They underlay the same assumptions as in the case of the one-dimensional random variable.

The observations are  $x_{mi}$ ,  $y_{mi}$  and  $z_{mi}$ . The equivalence of the confidence interval in one dimension is the confidence volume, which is usually described as a sphere around the best estimation for the true value. The probability for the true value to lie in this volume is calculated by volume integration over the three-dimensional density function of the normal distribution. A spherical volume is characterized by its radius. This radius is used as measure for the accuracy of three-dimensional random variables (see [Table G.6](#)).

Hak Cipta ISO Central Secretariat, Copy standar ini dibuat oleh BSN untuk kegiatan Perumusan SNI tahun 2014, Penanggung Jawab penggunaan: Sekretariat dan Anggota Panitia Teknis 07-01 - Informasi Geografi/ Geomatika

**Table G.6 — Relationship between the probability P and the corresponding radius of the spherical volume**

Probability $P$	Data quality basic measure	Name	Data quality value type
$P = 50 \%$	$0,51 \cdot (\sigma_x + \sigma_y + \sigma_z)$	spherical error probable (SEP)	Measure
$P = 61 \%$	$\sqrt{\sigma_x^2 + \sigma_y^2 + \sigma_z^2}$	mean radial spherical error (MRSE)	Measure
$P = 90 \%$	$0,833 \cdot (\sigma_x + \sigma_y + \sigma_z)$	90 % spherical accuracy standard	Measure
$P = 99 \%$	$1,122 \cdot (\sigma_x + \sigma_y + \sigma_z)$	99 % spherical accuracy standard	Measure

## Annex H (informative)

### Management of data quality measures

#### H.1 Introduction

This Annex provides the description of how to store data quality measures, basic measures and parameters in a register or a catalogue.

#### H.2 Storage of data quality measures

##### H.2.1 General

Full description of data quality measures, data quality basic measures and parameters may be stored either in a register, or in a catalogue. These two types of organization are compatible and complement each other. The register is used for global use case (e.g. register for all the measures used in an organization) and the catalogue present a set of information specific to one particular use case (e.g. catalogue for the set of measures used for the data quality evaluation of one particular data set).

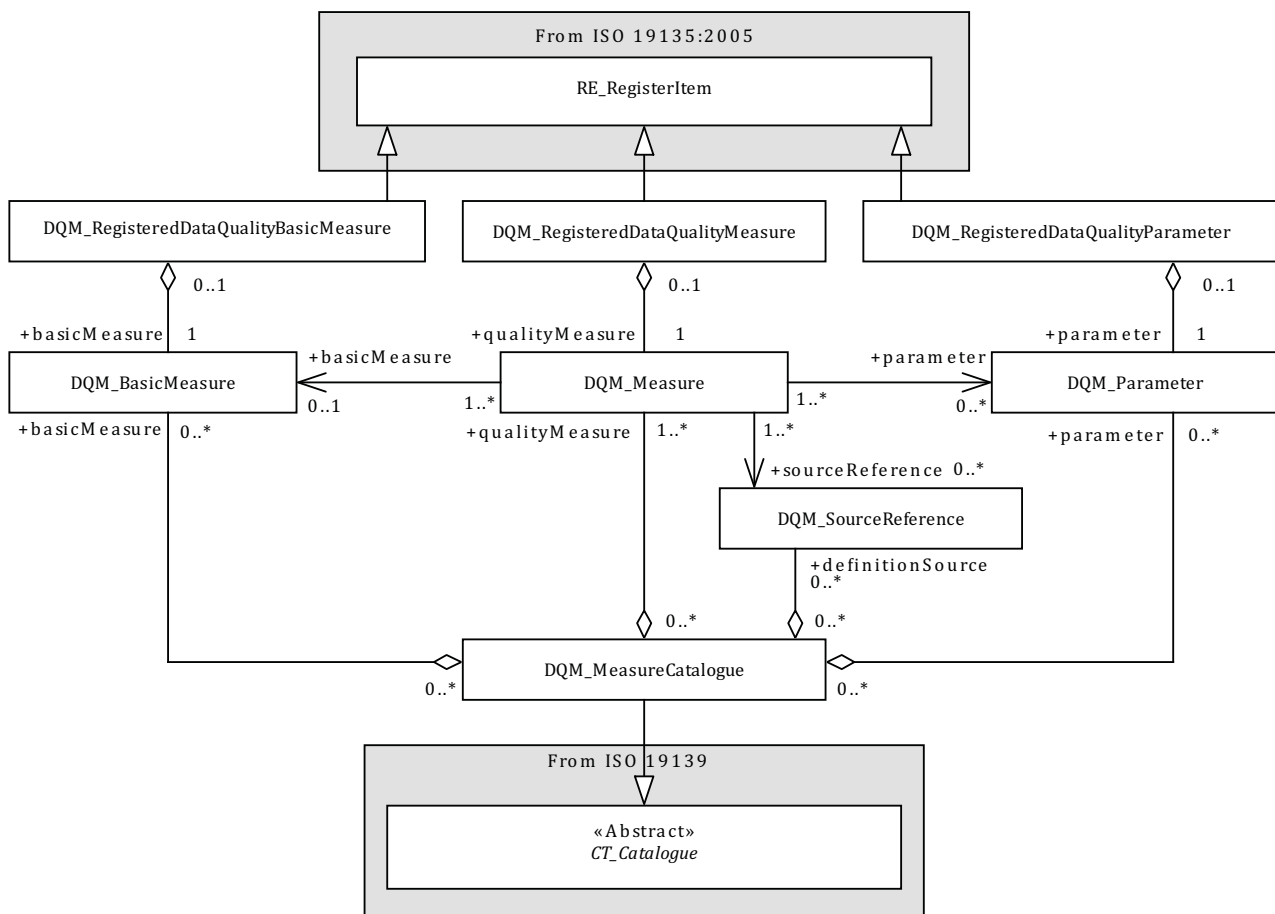

Figure H.1 — Registered items, catalogue and data quality measures

"Hak Cipta ISO Central Secretariat, Copy standar ini dibuat oleh kegiatan Perumusan SNI tahun 2014, Penanggung Jawab penggunaan: Sekretariat dan Anggota Panitia Teknis 07-01 - Informasi Geografi/ Geomatika

### H.2.2 Catalogue of data quality measures

Measures, basic measures, source references and parameters may be provided within a measure catalogue: DQM\_MeasureCatalogue, derived from the class CT\_Catalogue defined in ISO/TS 19139:2007.

DQM\_MeasureCatalogue should aggregate all wanted instances of DQM\_Measure, DQM\_BasicMeasure, DQM\_SourceReference and DQM\_Parameter as shown in [Figure H.1](#).

### H.2.3 Register of data quality measures

In order to manage data quality measures, a register of data quality measure may be created. In this case, the register of data quality measures should follow the register specification provided in ISO 19135:2005, which describes the structure and attributes of registered items.

[Figure H.2](#) presents the structure of the class RE\_RegisteredItem compared to the classes DQM\_Measure, DQM\_BasicMeasure and DQM\_Parameter.

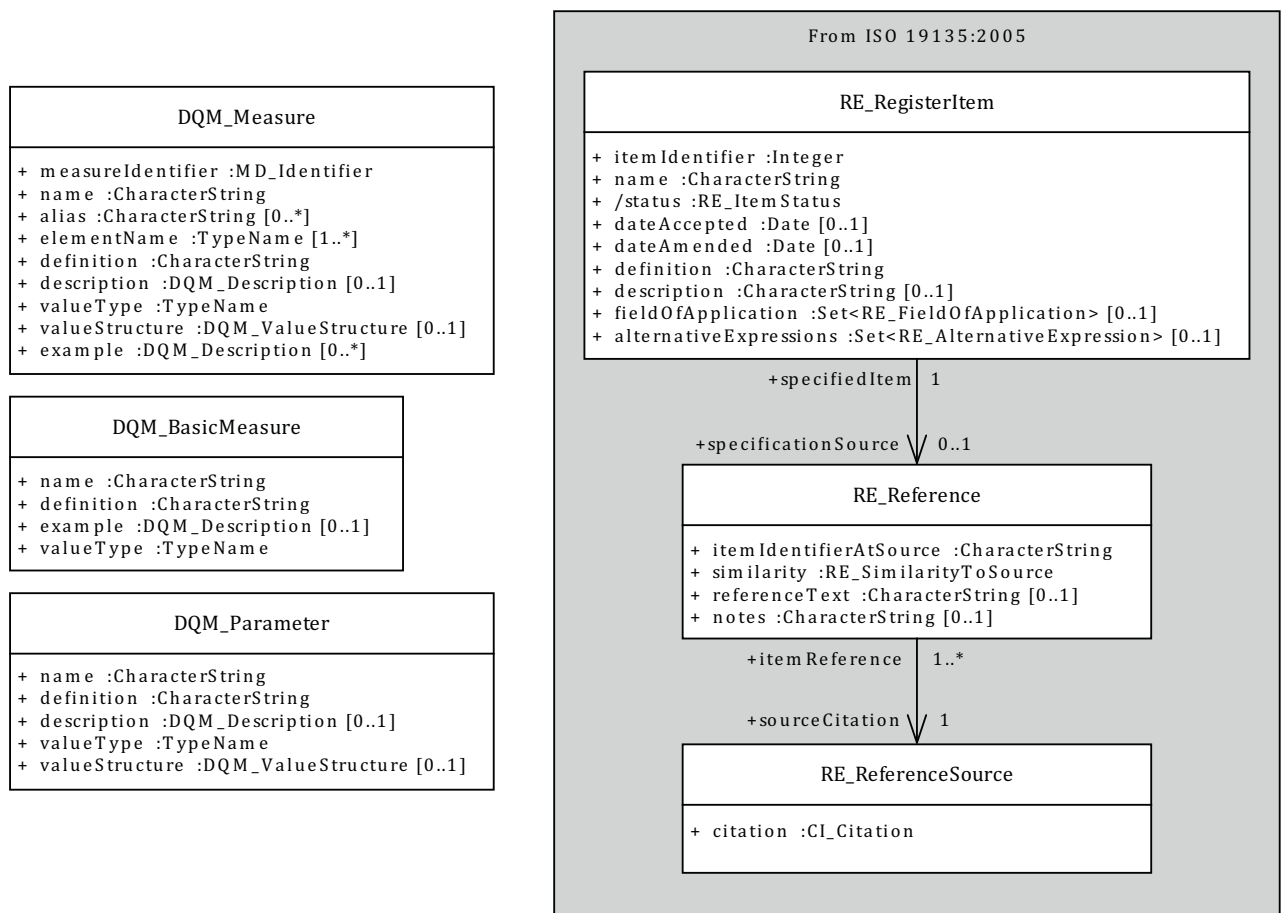

**Figure H.2 — Structural similarities between registered items and data quality measures**

Some descriptors of the data quality measures, basic measures and parameters (as defined in [Clause 8](#)) may be reused as the attributes of registered measures, basic measures and parameters (see [Figure H.1](#) and [Table H.1](#)) derived from RE\_RegisteredItem defined in ISO 19135:2005. The other descriptors of registered items should be provided in compliance with ISO 19135:2005.

Hak Cipta ISO Central Secretariat, Copy standar ini dibuat oleh kegiatan Perumusan SNI tahun 2014, Penanggung Jawab penggunaan: Sekretariat dan Anggota Panitia Teknis 07-01 - Informasi Geografi/ Geomatika

**Table H.1 — Measures, basic measures and parameters attributes corresponding to registered items attribute**

19157 measure element	→	19135 element
<b>Registered data quality measure</b>		
DQM_Measure.name	→	DQM_RegisteredDataQualityMeasure.name
DQM_Measure.definition		DQM_RegisteredDataQualityMeasure.definition
DQM_Measure.description.textDescription		DQM_RegisteredDataQualityMeasure.description
DQM_Measure.alias		DQM_RegisteredDataQualityMeasure.alternativeExpressions
DQM_Measure.measureIdentifier.code		DQM_RegisteredDataQualityMeasure.specifiedItem.itemIdAtSource
DQM_Measure.measureIdentifier.authority		DQM_RegisteredDataQualityMeasure.specifiedItem.sourceCitation
<b>Registered data quality basic measures</b>		
DQM_BasicMeasure.name	→	DQM_RegisteredDataQualityBasicMeasure.name
DQM_BasicMeasure.definition		DQM_RegisteredDataQualityBasicMeasure.definition
<b>Registered data quality parameters</b>		
DQM_Parameter.name	→	DQM_RegisteredDataQualityParameter.name

Table H.2 presents an example of the registered Measure 11 (see Table D.11).

**Table H.2 — Example of registered item element - Measure 11**

Registered Item element	Example value
DQM_RegisteredDataQualityMeasure.itemIdentifier	Identifier of the item within the register. Example: "1"
DQM_RegisteredDataQualityMeasure.status	Status of the item within the register
DQM_RegisteredDataQualityMeasure.name	"Number of invalid overlaps of surface"
DQM_RegisteredDataQualityMeasure.definition	"total number of erroneous overlaps within the data"
DQM_RegisteredDataQualityMeasure.description	"Which surfaces may overlap and which shall not is application dependent. Not all overlapping surfaces are necessarily erroneous.  When reporting this data quality measure, the types of feature classes corresponding to the illegal overlapping surfaces shall be reported as well."
DQM_RegisteredDataQualityMeasure.alternativeExpressions	"overlapping surfaces"
DQM_RegisteredDataQualityMeasure.specifiedItem.itemIdAtSource	"11"
DQM_RegisteredDataQualityMeasure.specifiedItem.sourceCitation	CI_Citation for ISO 19157

"Hak Cipta ISO Central Secretariat, Copy standar ini dibuat oleh BSN untuk kegiatan Perumusan SNI tahun 2014, Penanggung Jawab penggunaan: Sekretariat dan Anggota Panitia Teknis 07-01 - Informasi Geografi/ Geomatika"

## Annex I (informative)

### Guidelines for the use of Quality Elements

#### I.1 Overview

In some cases, there may be several possible quality elements for one specific quality requirement and one detected error in a quality evaluation. This Annex provides guidelines for which quality element to use.

NOTE The quality elements are described in [7.3](#).

#### I.2 Data quality element categories

##### I.2.1 General

Six different quality element categories are defined in [7.3](#):

- Completeness ([7.3.2](#));
- Logical consistency ([7.3.3](#));
- Positional accuracy ([7.3.4](#));
- Thematic accuracy ([7.3.5](#));
- Temporal quality ([7.3.6](#));
- Usability element ([7.3.7](#)).

The usability element is used for a quality evaluation based on user requirements which cannot be covered by the five other data quality categories. It may also be used to provide an aggregation result where results from several data quality categories are aggregated (for example, overall conformity to one specification). It is not further handled in this Annex.

Of the remaining five, logical consistency is the only one that can be fully evaluated without ground truth knowledge. The logical consistency requirements and evaluations handle the “internal relationships” in the data, and how the data fits the rules set up in specifications.

The three categories completeness, positional accuracy and thematic accuracy are used to describe how the data set relates to the universe of discourse.

The last category (Temporal Quality) consists of a mix of data quality elements that partly is dependent upon logical rules (comparable to logical consistency) and partly needs ground truth knowledge to be evaluated (in similar way as completeness and the accuracy categories).

##### I.2.2 Other candidates

The accepted data quality elements can all be evaluated and the result of the evaluation will not become out of date just because the time is passing by. Two possible (but not accepted) candidates “Up-to-dateness” and “Timeliness” both describe how well the data represent the current real world situation. When measuring up-to-dateness (how well the data set represents today’s real world), the result will only be valid for a short time. After e.g. a year, the result of a possible stored up-to-dateness-measurement will be wrong, i.e. not telling how well the data set represents today’s world situation, but rather how well it represented the situation one year ago.

The two accepted data quality elements completeness and accuracy both describe how well the data set represents real world at a given point of time. These two, possibly combined with metadata giving the update policy for the data set, will cover the need for up-to-dateness and timeliness.

### I.2.3 Ordering in data quality evaluation

When evaluating geographic data, one individual error may influence several data quality elements. For measurements resulting in rates (e.g. percentage rates of aspects of completeness) the use of proper denominators describing the total population is important, see [Figure I.1](#).

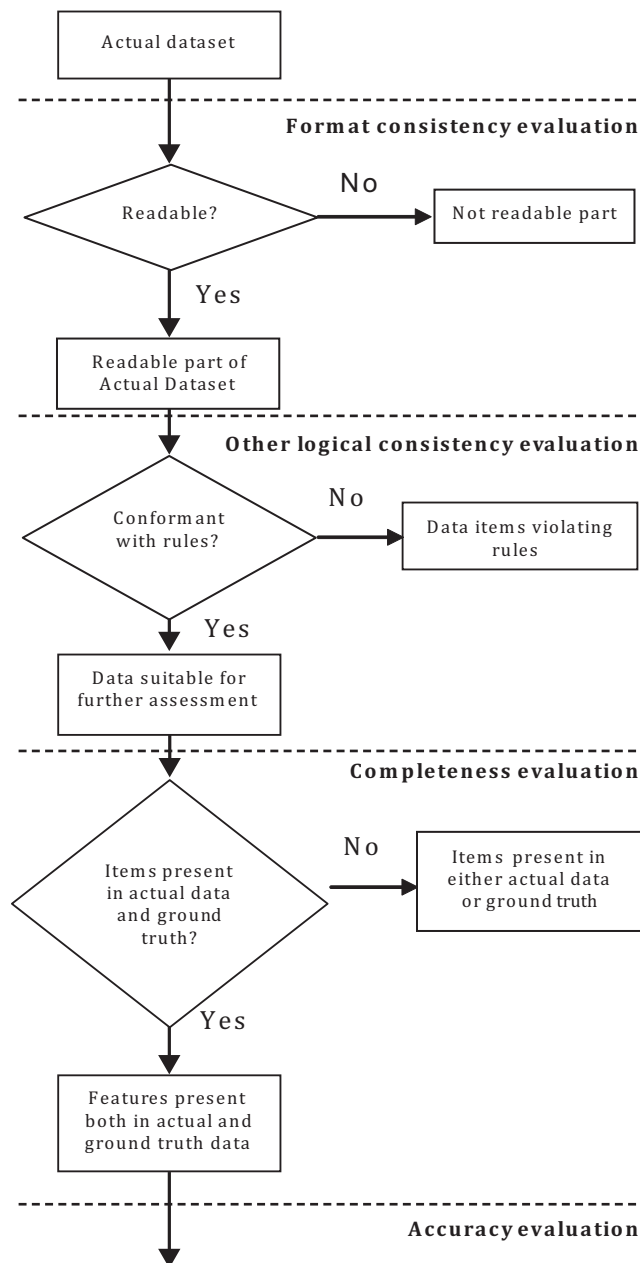

Figure I.1 — Ordering in data quality evaluation

When evaluating data quality, the usual ordering is:

- a) Logical consistency/Format consistency: The very first to be evaluated is the readability (or interpretability) of the data to decide whether it is possible to decode/read/understand the data or not. Not interpretable data should be reported and ignored in the further evaluation. The result of the format consistency should describe which parts of the data are not readable.

- b) Logical consistency: Decide if the rules set up for the data set are followed. Parts of the data set not conforming to the rules should be ignored in the further evaluation.
- c) Completeness: The next step in the evaluation is the feature existence aspect covered by completeness. To evaluate this, the features in the actual data set and the ground truth data are compared, and commissions and omissions reported.
- d) Accuracy (positional, thematic and temporal aspects): The last step in the evaluation covers the accuracy aspect, measuring the deviation between actual and ground truth feature properties. These measurements can be based only on parts of the data set present in both the actual data set and the universe of discourse.

### I.3 The relationships between the data quality elements

#### I.3.1 General

Many data quality elements are related to each other. In some cases this may lead to uncertainty about how identified deviations/errors in the data should be reported. This section discusses the relationship between the data quality elements.

#### I.3.2 Data quality elements related to missing attribute values

At least three different values should be considered to indicate “no value available”. The way these three are used may influence the data quality element selected for reporting the missing value. The three values have different semantics:

- The empty value. In this case, the attribute has no value at all;
- The not applicable value. This indicates that for this specific feature the attribute is not valid, i.e. have no meaning;

EXAMPLE 1 Date of death for living persons.

- The unknown value. In this case, the attribute is valid i.e. there should have been a value, but the value is not known.

Mandatory attributes with empty values should be reported as logical consistency errors. Not applicable mandatory attributes should not be counted when evaluating attribute completeness. The amount of unknown occurrences should be reported as attribute completeness.

A way of increasing the attribute completeness is to add artificial values to a data set. By doing so, the data set will become better from an attribute consistency point-of-view, but the attribute accuracy will decrease.

EXAMPLE 2 A data set have 50 feature instances of feature type Tree. 45 of them have a stored attribute value for the attribute HeightOfTree. The accuracy of this attribute (the 45 instances) is estimated to  $\pm 1$  m (standard deviation), and the attribute completeness is 45/50, i.e. 90 %. If however these missing HeightOfTree-values were given wrong (dummy) values of e.g. 10 m, then the attribute completeness would become better (100 %), but the attribute accuracy will probably become poorer.

#### I.3.3 Relationships between the different aspects of accuracy

Deviations of actual data from the universe of discourse can be measured using positional accuracy, time (temporal) accuracy and attribute (thematic) accuracy. Examples of alternative ways of expressing the deviation are:

- Attribute versus space: For attributes where the geographical distribution is known, a deviation can be expressed either by the theme or the positional component. The height value of a contour line can be considered as an attribute of the contour line. The deviation of the current position from the true position can be measured either by the attribute component (“half a metre too high”) or by the space component (“the contour line has an offset of 10 m in north direction”).

- Space versus time: If the movement of a feature is known, a difference between measured and real position can be expressed either by the time component or by the positional component, for example the positional error for a car moving along a road can be expressed either as “The position given would have been correct 20 sec ago” or “the position is now out by 400 m”.
- Attribute versus time: “The price (\$/m<sup>2</sup>) for the specific parcel is wrong by \$20”, or “this was the correct price 10 years ago”

**I.3.4 Dependency between completeness and accuracy**

Evaluation of completeness usually is based on comparison of the data set and the universe of discourse. The critical operation is the linking between features in the data set and the universe of discourse. When a unique identifier exists the linking is usually based on this.

When handling features without this kind of identification of the individuals, methods based on closeness of attributes and attribute values have to be used. When linking geographical features two aspects have to be considered:

- the thematic closeness (usually expressed as feature type);
- the geographical closeness of the features.

When two features (a pair with one in the data set and the other in the ground truth) are decided to be representations of the same real-world phenomenon, the deviations between the two are handled as accuracy. If the pair of features is decided to represent different phenomena, the deviation between the two is reported using completeness (omission and/or commission).

For example when evaluating completeness and accuracy for feature type 1, see [Figure I.2](#), there is no problem in positions A, B, C and D. Here the classification is identical (thematic deviation equal to zero) and the geographical deviations between actual and real position are within the accepted level. The features are linked, and the deviations are described by positional accuracy. In position E, the two instances have different thematic classifications but are located very close to each other. A decision has to be made whether the difference in classification is within the level of acceptance for linking. If yes, the two instances will contribute to the accuracy evaluation (positional and/or thematic), if not it is a question of completeness (one point missing and one in excess). In positions F and G, the two instances have the same classification, but differ in position. If this geographical deviation is considered to be within the level of acceptance for linking, the deviation will contribute to positional accuracy (probably an outlier), if not it is a question of completeness (omission and commission).

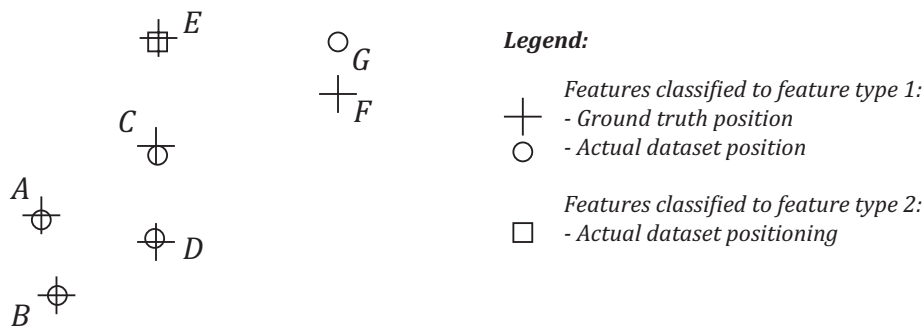

**Figure I.2 — Accuracy versus completeness**

## I.4 Data quality elements – example of use

### I.4.1 Completeness

#### I.4.1.1 General

The presence and absence of features may be described by the data quality elements commission and omission. Completeness should mainly be used on the feature type level, describing whether the features in the universe of discourse are found in the data set or not.

Completeness may also be relevant for feature properties (“attribute completeness” and “relationship completeness”). Before using completeness for this, the logical consistency/conceptual consistency should be carefully considered.

#### I.4.1.2 Commission – excess data present in a data set

This may be applied at the feature instance level. This means that data are considered to be in “excess” if it is a whole feature instance. If there is non-required data within a feature instance or attribute of a feature instance then this is not considered commission.

This definition incorporates feature instances which are present in the data set but which are not within the scope (as defined in the specification).

The rule for the examples below is defined as: “Only features present in the universe of discourse shall be included in the dataset.”

EXAMPLE 1 Presence of data from Scotland as this is excluded from the scope of the data set (England).

EXAMPLE 2 Only buildings that are bigger than 5 m<sup>2</sup> should be included in the data set. Presence of buildings under 5 m<sup>2</sup> are reported as commission

#### I.4.1.3 Omission – data absent from a data set

Similarly to commission, this may be applied at the feature instance level. In practice this refers to the absence of feature instances whose inclusion is specified in the specification.

Omission should mainly be used when a “whole item”, e.g. a feature instance is missing. If a mandatory part of an item, e.g. a mandatory attribute of a feature instance, is missing, this should be reported as a conceptual consistency error.

The rule for the example below is defined as: “All residential property within England and Wales shall be included in the dataset.”

EXAMPLE Absence of a residential property within England or Wales in the data set.

## I.4.2 Logical consistency

### I.4.2.1 General

The degree of adherence to logical rules of data structure, attribution and relationships (data structure can be conceptual, logical or physical) may be described by the following data quality elements.

#### I.4.2.2 Conceptual consistency – adherence to rules of the conceptual schema

Applications usually have a conceptual schema describing the requirements to the data structure. This conceptual schema may include:

- the name of all classes (feature types, data types, etc),
- the attribute names for all classes, and also the multiplicity limitations,

- the domains for all attributes,
- the relationships between the classes,
- the topological relationships between feature types, e.g. the relationship between an area and the border lines.
- the relationship between feature type attributes for different feature types, e.g. the relationship between the height-above-sea value from a contour line and the same from a road in the geographical crossing point for the two feature instances.

Conceptual consistency may cover all these aspects of data quality.

Others logical consistency elements (domain consistency, topological consistency) may also be considered for some of the aspects listed above if conceptual consistency is used only to ensure that the correct feature properties are present for each feature instance.

### I.4.2.3 Domain consistency – adherence of values to the value domains

Domains of values are usually described by the conceptual schema of the application, and may be reported as part of the conceptual consistency or as domain consistency. If the domain definitions are not existing or not valid in the conceptual schema then only the quality element domain consistency can be used.

**EXAMPLE 1** An organization defines the valid value domains for each field in terms of length, data type and content. Domain consistency is used to ensure compliance to these conditions with the following exceptions:

- Where the field contains position data (i.e Easting and Northing), in which case it is considered as positional accuracy;
- Where the field contains date/time data, in which case it is considered as temporal quality;
- Where the field contains a primary key, in which case it is considered under logical consistency.
- The rule for the example below is defined as: The LANGUAGE field shall contain either “ENG” or “CYM”

**EXAMPLE 2** Domain consistency error example: “COR”

### I.4.2.4 Format consistency – degree to which data are stored in accordance with the physical structure of the data set

Format consistency should mainly be used as the first quality evaluation testing whether the data set is in the correct format according to the (product) specification.

If certain rules are defined for defining the format of specific attributes, e.g. for generated IDs, format consistency can also be relevant for single attribute values. If attributes values are checked compared to a list of legal values (a domain), the domain consistency should be used.

**EXAMPLE 1** The data product specification of a product specifies GML as the distribution format. If the data set is not a GML file, then this error should be reported as format consistency error. If one single item in the GML file is “in wrong format”, e.g. text instead of number, this can be reported as conceptual consistency error or domain consistency error.

**EXAMPLE 2** Within an organization this classification is used to describe tests that ensure adherence to the rules of the data product specification and includes:

- Presence, validity and uniqueness of primary key values. Example rule: Each feature instance shall have a unique identifier. Format consistency error example: “NULL”.
- Foreign keys which reference an identifier for another feature instance not present in the data set. Example rule: The PARENT\_UPRN field shall contain an ID linked to an existing UPRN feature instance.

#### I.4.2.5 Topological consistency – correctness of the explicitly encoded topological characteristics of a data set

Topological characteristics of the data set describe the geometric relationships between data set items unchanged by “rubber-sheet transformations”. The main parts of the topological constraints are supposed to be described in the conceptual schema, and may be reported as conceptual consistency or topological consistency. In the case when the relevant topological requirements are not part of the conceptual schema, only topological consistency could be used.

**EXAMPLE 1** For a data set with feature types defined to be located on the shoreline of water bodies (feature types like shore line, harbour, boathouse), and also feature types for water bodies (lakes, seas, etc.). The topological relationships between the feature types are well defined in the conceptual schema, and the quality element conceptual consistency is used to report whether shorelines (1 dimension) geometry coincide with the water body (2 dimensions) geometry.

**EXAMPLE 2** In a network data set, with vague requirement in the conceptual schema for a “clean network”, the “dirty parts” (undershoot, overshoot, overlapping, self-intersecting, etc.) should be reported as topological consistency errors.

### I.4.3 Positional accuracy

Accuracy of the position of features in relation to Earth may be described using the data quality elements in this section.

Measuring positional accuracy using ground truth implies establishing “correspondence pairs” with one feature instance from the data set and the corresponding one in the control (ground truth) data set. If the features have unique identifiers (e.g. as for cadastral parcels) this correspondence can be set up using the identifiers, and gross errors, bias, standard deviation can be estimated and reported as positional accuracy.

With no available identifiers the correspondence has to be established using the positions. A “correspondence distance limit” shall be defined. This makes it impossible to compute gross errors. This “correspondence distance limit” shall be documented in the report. In this case:

- the feature instances in the data set with no corresponding control data set feature instance should be reported as completeness/commission,
- the control data set feature instances with no corresponding data set feature instance should be reported as completeness/omission.

### I.4.4 Temporal quality

#### I.4.4.1 General

Accuracy of the temporal attributes and temporal relationships of features may be described using the following data quality parameters.

#### I.4.4.2 Accuracy of a time measurement – closeness of reported time measurements to values accepted as or known to be true

**EXAMPLE** Within a certain organization accuracy of a time measurements is used to ensure that:

- the value does not contravene a specific condition imposed on the field (over and above the conditions imposed by the nature of date/time data).

Example rule: The START\_DATE field cannot contain a value in the future.

#### I.4.4.3 Temporal consistency – correctness of the order of events

The rules describing the “correctness of the order of events” may be part of the conceptual schema. It might be reported either as temporal consistency or as conceptual consistency if the rules are part of the conceptual schema.

EXAMPLE Within a certain organization temporal consistency is used to:

- confirm the consistency between date/time values relating to the lifecycle of the real-world object,
- ensure the consistency of date/time values used in the management of the feature instances in the data set.

Example rule: The END\_DATE shall be the same as or after START\_DATE.

Temporal consistency error example: START\_DATE = “2010-02-02”, END\_DATE = “2000-01-01”.

#### I.4.4.4 Temporal validity – validity of data with respect to time

The rules describing the “validity of data with respect to time” may be part of the conceptual schema. It might be reported either as temporal validity or as conceptual consistency if the rules are part of the conceptual schema.

EXAMPLE Within a certain organization accuracy of a time measurements is used to:

- ensure that the content of a date or time field is in the correct format and uses the calendar defined in the specification.

Example rule: The date value shall be in ISO 8601 format – “CCYY-MM-DD”.

Temporal validity error example: “01-01-2010” or “2010-51-15”.

### I.4.5 Thematic accuracy

#### I.4.5.1 General

The accuracy of quantitative attributes and the correctness of non-quantitative attributes and of the classifications of features and their relationships may be described using the following data quality elements.

#### I.4.5.2 Classification correctness – comparison of the classes assigned to features or their attributes to a universe of discourse (e.g. ground truth or reference data set)

EXAMPLE Within a certain organization, this definition is used strictly. Classifications which are not defined within the data set specification are not considered as classification correctness (these are considered to be domain consistency).

### I.5 Discussions on difficult cases

#### I.5.1 Relation between misclassification and completeness at feature type level

At feature type level, completeness and thematic accuracy/classification correctness are strongly related to each other. Indeed the misclassification of one feature instance to the wrong feature type will appear in the evaluation of completeness for both feature types (one commission and one omission).

Therefore it is recommended when evaluating completeness at feature level to be aware that some of commission or omission error may come from misclassification issues. It could then be useful to provide classification correctness information, but the error will then be reported twice.

To avoid reporting errors twice, it is possible to report completeness at one upper level (data set, grouping of feature type, etc.), and misclassification at feature level.

An example of this is provided in [Annex E](#).

## I.5.2 Quality elements related to unique identifiers

Some use cases are presented below associated with relevant data quality elements for describing issues with unique identifiers, see [Table I.1](#).

**Table I.1 — Quality elements related to unique identifiers**

Use case	Data quality element to consider
All the unique identifiers shall have a format that fits the rules for defining them.	format consistency domain consistency
All the unique identifiers used are valid according to a list of reserved unique identifiers.	domain consistency
The same feature instance is present twice with the same unique identifier.	completeness conceptual consistency (unique identifiers shall be unique)
The same feature instance is present twice with different unique identifiers.  NOTE The challenge here is to be sure that the two feature instances are really two representations of the same real world object.	commission

## Annex J (informative)

### Aggregation of data quality results

#### J.1 Introduction

An evaluation based on a single data quality element is usually not sufficient for a user to be satisfied. The data producer will usually (and hopefully in cooperation with potential users of the product) set up a data product specification giving all the requirements set up for the product.

For a potential user, it will be of great advantage to find a statement telling that the product is evaluated based on a specification. Such a statement is an aggregated data quality result, and may be useful also in other situations than reporting conformance to a specification.

The quality of a data set may be represented by one or more aggregated data quality results (ADQR). The ADQR combines quality results from data quality evaluations based on different data quality elements or different data quality scopes.

Examples of methods that may be used for producing an ADQR are given in [J.2](#) to [J.4](#). A data set may be deemed to be of an acceptable aggregate quality even though one or more individual data quality results fails acceptance. Aggregation should therefore only be used when compelling reasons exist. The meaning of the aggregate data quality result should always be made clear.

As the ADQR may be difficult to fully understand, the meaning of the aggregate data quality result should be understood before drawing conclusions based on aggregate data quality results for the quality of the data set.

How to report aggregated data quality results is described in [10.2.1](#).

#### J.2 100 % pass/fail

Each data quality result involved in the computation is given a Boolean value of one (1) if it passed and zero (0) if it failed. The aggregate quality is determined by the equation,

$$ADQR = v_1 * v_2 * v_3 * \dots * v_n, \text{ where } n \text{ is the number of data quality measurement frames.}$$

If ADQR = 1, then the overall data set quality is deemed to be fully conformant, hence pass. If ADQR = 0, then it is deemed non-conformant, hence fail. The technique does not provide a result that indicates location or magnitude of the non-conformance.

#### J.3 Weighted pass/fail

Each data quality result involved in the computation is given a Boolean value of one (1) if it passed and a zero (0) if it failed. Based on the significance for the purpose of the product, a weight value between 0 and 1, inclusive, is assigned to each data quality result. The total of all the weights should equal 1. The choice of weights is a subjective decision made by the data producer or user. The reason for the data producer's decision should be reported as part of the result. The aggregated quality is determined by the equation,

$$ADQR = v_1 * w_1 + v_2 * w_2 + v_3 * w_3 + \dots + v_n * w_n, \text{ where } n \text{ is the number of data quality measurement frames.}$$

This technique does provide a magnitude value indicating how close a data set is to full conformance as measured. It does not provide a quantitative value that indicates where conformance or non-conformance occurs.

**EXAMPLE** An error table (see [Table J.1](#)) is prepared to show the number of errors encountered and how they are classified according to a typical procedure used for road databases. This particular example procedure assigns weights to each error type. The sum of the weights equals 100 percent. The resulting weighted value is considered to represent the quality of the data set.

**Table J.1 — Example of computation of an aggregated quality evaluation result**

Feature	Number of items in lot	Number of non-conforming items	Ratio of non-conforming	Accuracy Proportion (defined as 1-ratio)	Weights	Weighted value (accuracy proportion * weight)
Road segment	19					
Incorrect		1				
Missing		0	4 / 19	0,79	50 %	0,3950
Excess		3				
Street Name						
Base name	19	5	5 / 19	0,74	15 %	0,1110
Direction-of-travel	19	1	1 / 19	0,95	25 %	0,2375
Hydrography	1	0	0 / 1	1,00	10 %	0,1000
Total accuracy	(defined as the sum of weighted accuracy proportion * 100)					84,35 %
NOTE 1 An item is defined as a road segment which is bounded by intersection points with the other roads or boundaries of sample unit.						
NOTE 2 Aggregation of data quality information especially using weights doesn't mean much to end-users and can be misleading depending on which weights the data producer has used.						

#### J.4 Maximum/minimum value

Each data quality result is given a value  $v$  based on the significance of a data quality result for the purpose of the product. The reason for the data producer's decision should be reported as part of the data set's quality result. The aggregated quality is determined by either of the two equations,

$ADQR = MAX(v_i, in = 1...n)$  or  $ADQR = MIN(v_i, in = 1...n)$  where  $n$  is the number of data quality measurement frames measured.

This technique provides a magnitude value indicating how close a data set is to full conformance as measured, but only in terms of the data quality measurement frame represented by the maximum or minimum. It does provide a quantitative value that indicates where conformance or non-conformance occurs when the selected data quality measurement frame is reported along with the ADQR. However, this type of ADQR tells little about the magnitude of the other data quality results.

## Bibliography

- [1] ISO 2859 (all parts), *Sampling procedures for inspection by attributes*
- [2] ISO 3534-2:2006, *Statistics — Vocabulary and symbols — Part 2: Applied statistics*
- [3] ISO 3951-1:2005, *Sampling procedures for inspection by variables — Part 1: Specification for single sampling plans indexed by acceptance quality limit (AQL) for lot-by-lot inspection for a single quality characteristic and a single AQL*
- [4] ISO 6709:2008, *Standard representation of geographic point location by coordinates*
- [5] ISO 8601:2004, *Data elements and interchange formats — Information interchange — Representation of dates and times*
- [5] ISO 9000:2005, *Quality management systems — Fundamentals and vocabulary*
- [6] ISO 10303-227:2005, *Industrial automation systems and integration — Product data representation and exchange — Part 227: Application protocol: Plant spatial configuration*
- [7] ISO 19101:2002, *Geographic information — Reference model*
- [8] ISO 19105:2000, *Geographic information — Conformance and testing*
- [9] ISO 19107:2003, *Geographic information — Spatial schema*
- [10] ISO 19109:2005, *Geographic information — Rules for application schema*
- [11] ISO 19110:2005, *Geographic information — Methodology for feature cataloguing*
- [12] ISO 19123:2005, *Geographic information — Schema for coverage geometry and functions*
- [13] ISO 19131:2007, *Geographic information — Data product specifications*
- [14] ISO/IEC 2382-4:1999, *Information technology — Vocabulary — Part 4: Organization of data*
- [15] ISO/IEC 11179-3:2013, *Information technology — Metadata registries (MDR) — Part 3: Registry metamodel and basic attributes*
- [16] ISO/TS 19129:2009, *Geographic information — Imagery, gridded and coverage data framework*
- [17] ISO/TS 19139:2007, *Geographic information — Metadata — XML schema implementation*
- [18] ISO 19156:2011, *Geographic information — Observations and measurements*
- [19] *CRC Handbook of Tables for Probability and Statistics*. Second Edition, 1982
- [20] Department of Defense (US). *Standard Practice: Mapping, Charting and Geodesy Accuracy*. MIL STD 600001, 1990
- [21] NATO STANAG 2215 IGEO, *Evaluation of land maps, aeronautical charts and digital topographic data*, 6th edition
- [22] WIKIPEDIA. [http://en.wikipedia.org/wiki/Hypergeometric\\_distribution](http://en.wikipedia.org/wiki/Hypergeometric_distribution)

"Hak Cipta ISO Central Secretariat, Copy standar ini dibuat oleh BSN untuk kegiatan Perumusan SNI tahun 2014, Penanggung Jawab penggunaan: Sekretariat dan Anggota Panitia Teknis 07-01 - Informasi Geografi/ Geomatika

